

EMMET COUNTY ROAD COMMISSION  
HARBOR SPRINGS, MICHIGAN  
CERTIFICATION AS OF DECEMBER 31, 2020

<u>TOWNSHIP</u>	<u>SHEET NUMBERS</u>
BEAR CREEK	1 - 1O
BLISS	2 - 2A
CARP LAKE	3 - 3F
CENTER	4
CROSS VILLAGE	5 - 5F
FRIENDSHIP	6
LITTLEFIELD	7 - 7F
LITTLE TRAVERSE	8 - 8L
MAPLE RIVER	9 - 9B
McKINLEY	10-10B
PLEASANTVIEW	11-11G
READMOND	12-12A
RESORT	13-13H
SPRINGVALE	14-14E
WAWATAM	15-15D
WEST TRAVERSE	16-16E

" I CERTIFY THAT ALL OF THE ROADS ON WHICH LENGTHS HAVE BEEN ENTERED ALONG THE ROAD BANDS OF THE ATTACHED TOWNSHIP AND ENLARGED SECTION MAPS ARE NORMALLY OPEN TO AUTOMOBILE TRAFFIC DURING THE MONTHS OF MAY THROUGH OCTOBER AND ARE UNDER THE JURISDICTION OF THE EMMET COUNTY ROAD COMMISSION " SHALL BE INCLUDED ON THE TITLE SHEET AND MUST BE SIGNED AND DATED BY THE CHAIR OF THE BOARD OF COUNTY ROAD COMMISSIONOR THE DESIGNATED AUTHORITY.

\_\_\_\_\_  
CHAIRMAN

\_\_\_\_\_  
DATE

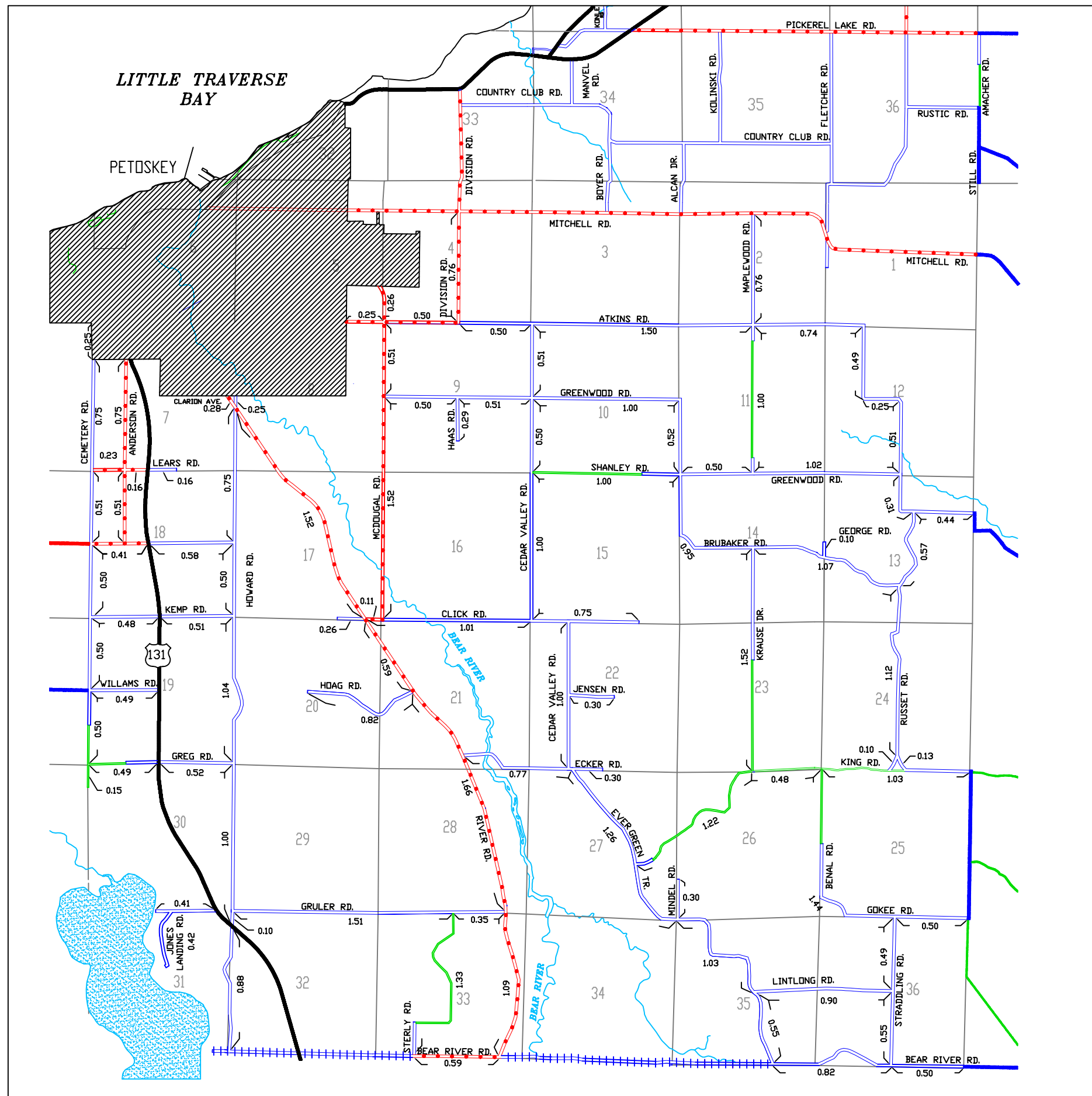

# LEGEND

- COUNTY LINE — — — — —
- CORPORATE LIMITS - - - - -
- STATE TRUNKLINE **—————**
- COUNTY PRIMARY **.....**
- COUNTY LOCAL **=====**
- ADJACENT COUNTY **|||||**
- CITY OR VILLAGE STREET **—————**

PRIMARY ROAD SYSTEM IS 11.70 MILES  
LOCAL ROAD SYSTEM IS 50.62 MILES

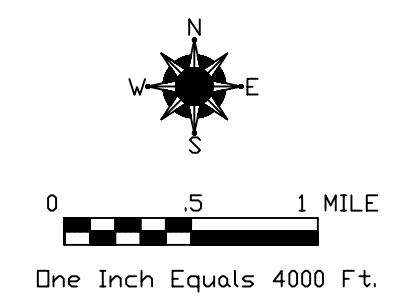

# BEAR CREEK TOWNSHIP

LEGEND

COUNTY LINE	— — — —
CORPORATE LIMITS	- - - -
STATE TRUNKLINE	—————
COUNTY PRIMARY	● ● ● ● ●
COUNTY LOCAL	=====
ADJACENT COUNTY	
CITY OR VILLAGE STREET	—————

PRIMARY ROAD SYSTEM IS 9.39 MILES

LOCAL ROAD SYSTEM IS 13.04 MILES

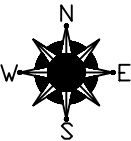
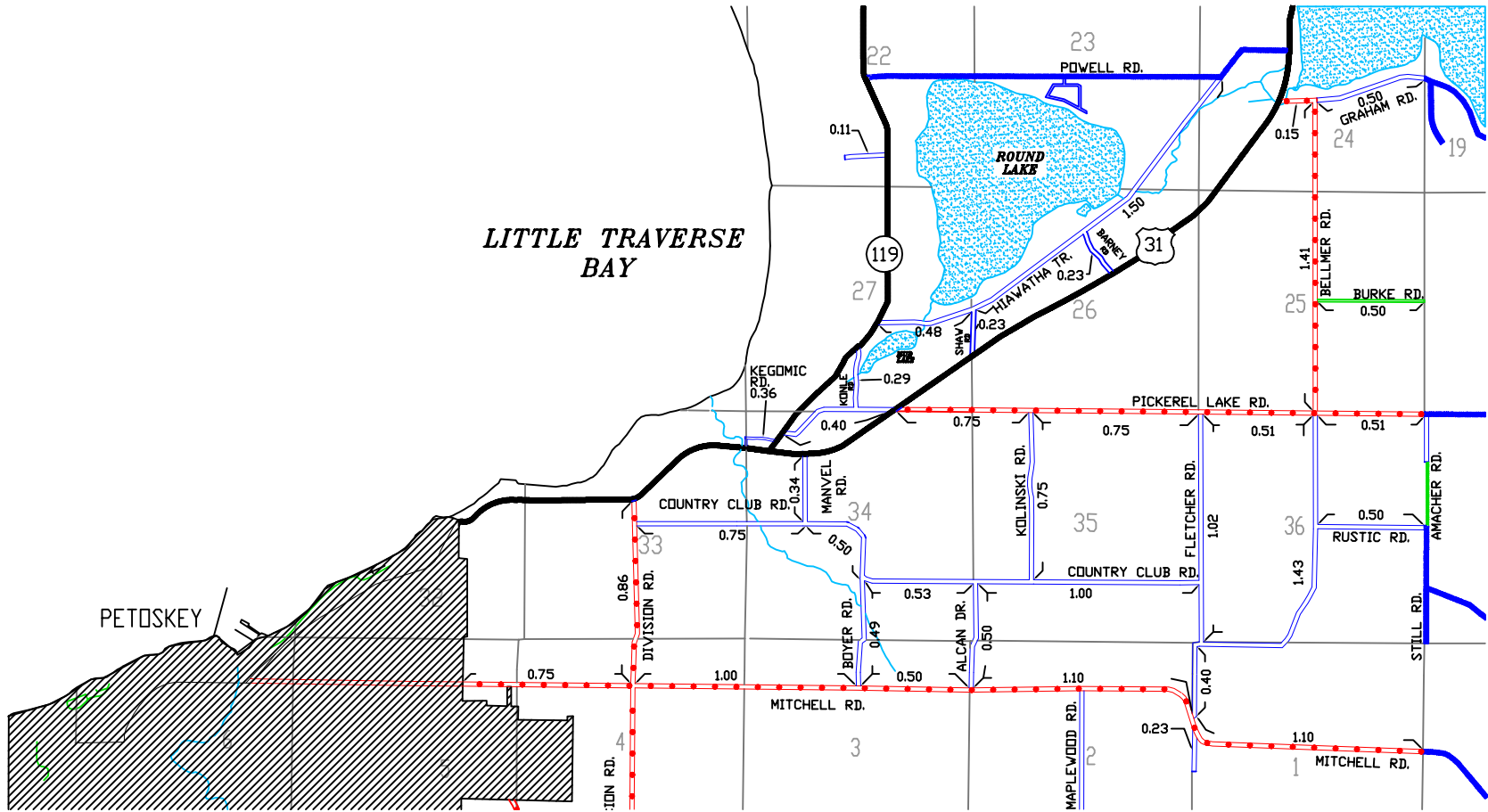

0 .5 1 MILE

One Inch Equals 4000 Ft.

BEAR CREEK TOWNSHIP

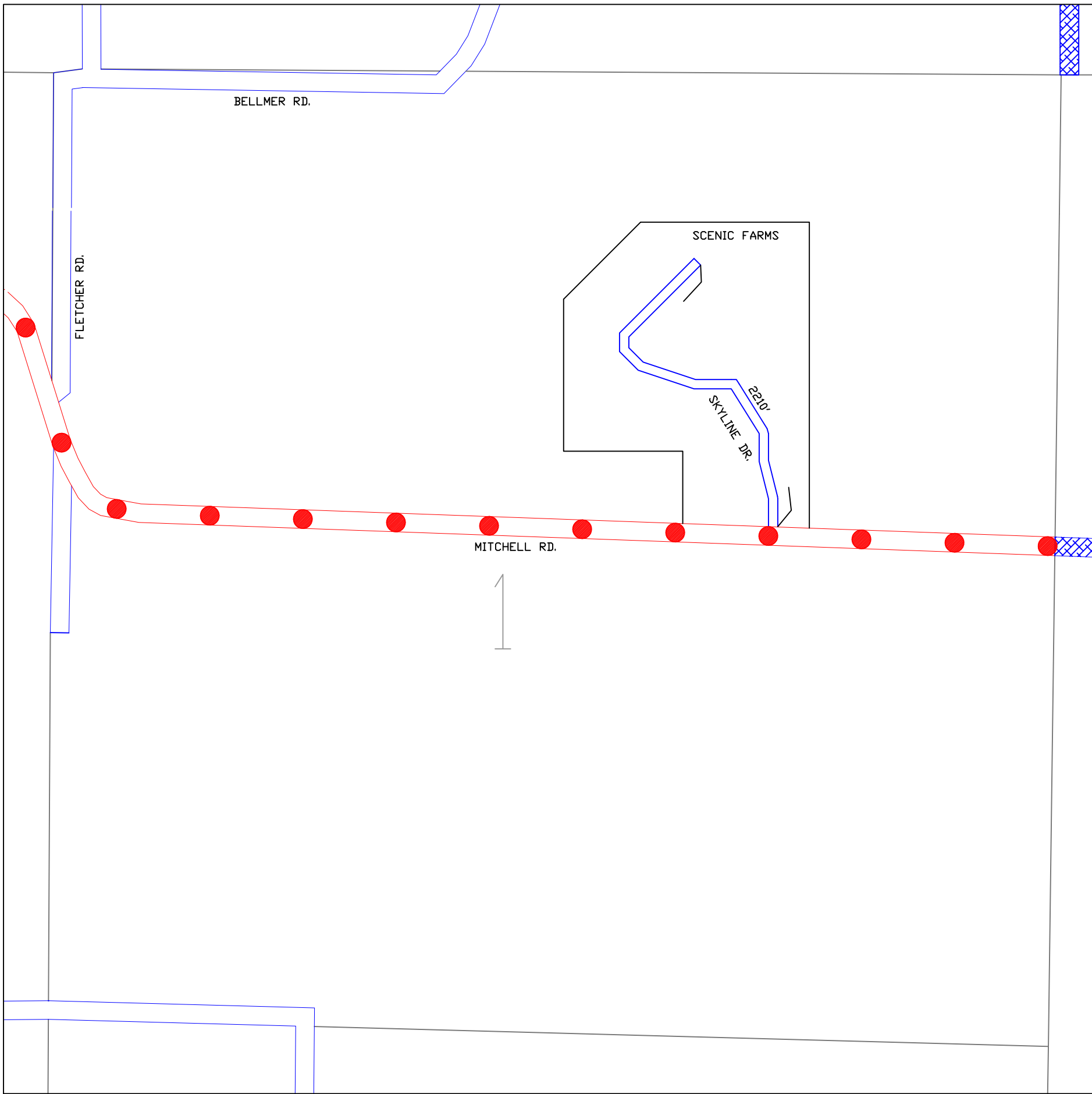

LEGEND

- COUNTY LINE — — — —
- CORPORATE LIMITS — — — —
- STATE TRUNKLINE **————**
- COUNTY PRIMARY **—●—●—●—●—●—**
- COUNTY LOCAL **———**
- ADJACENT COUNTY **|||||**
- CITY OR VILLAGE STREET **————**

LOCAL ROAD SYSTEM  
TOTAL FEET 2210 EQUALS 0.42 MILES

PLAT NAMES:  
SCENIC FARMS

**BEAR CREEK TOWNSHIP**  
SECTION 1, T34N, R5W  
EMMET COUNTY

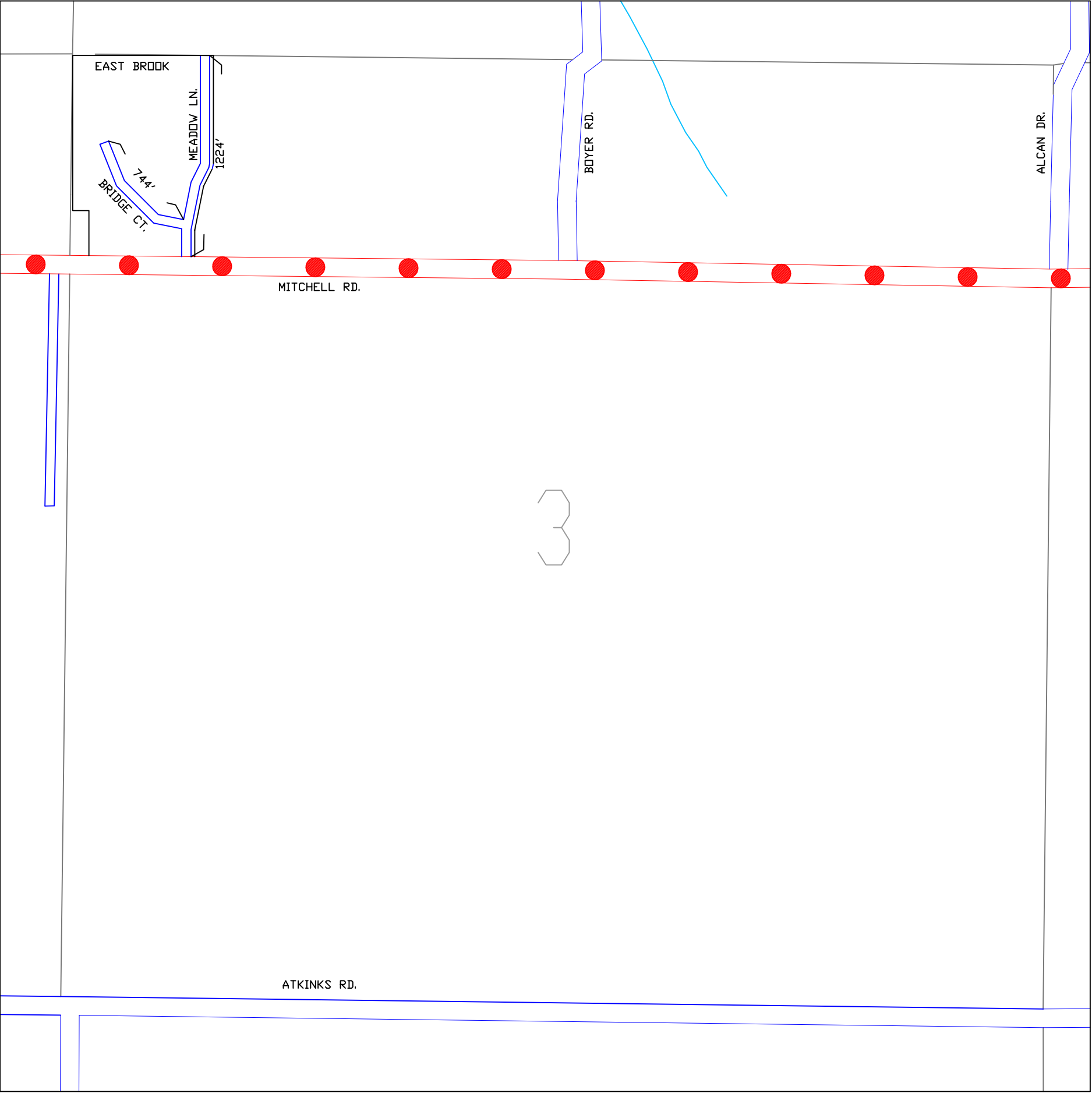

LEGEND

- COUNTY LINE
- CORPORATE LIMITS
- STATE TRUNKLINE
- COUNTY PRIMARY
- COUNTY LOCAL
- ADJACENT COUNTY
- CITY OR VILLAGE STREET

LOCAL ROAD SYSTEM

TOTAL FEET 1968 EQUALS 0.37 MILES

PLAT NAMES:

EAST BROOK

**BEAR CREEK TOWNSHIP**  
SECTION 3, T34N, R5W  
EMMET COUNTY

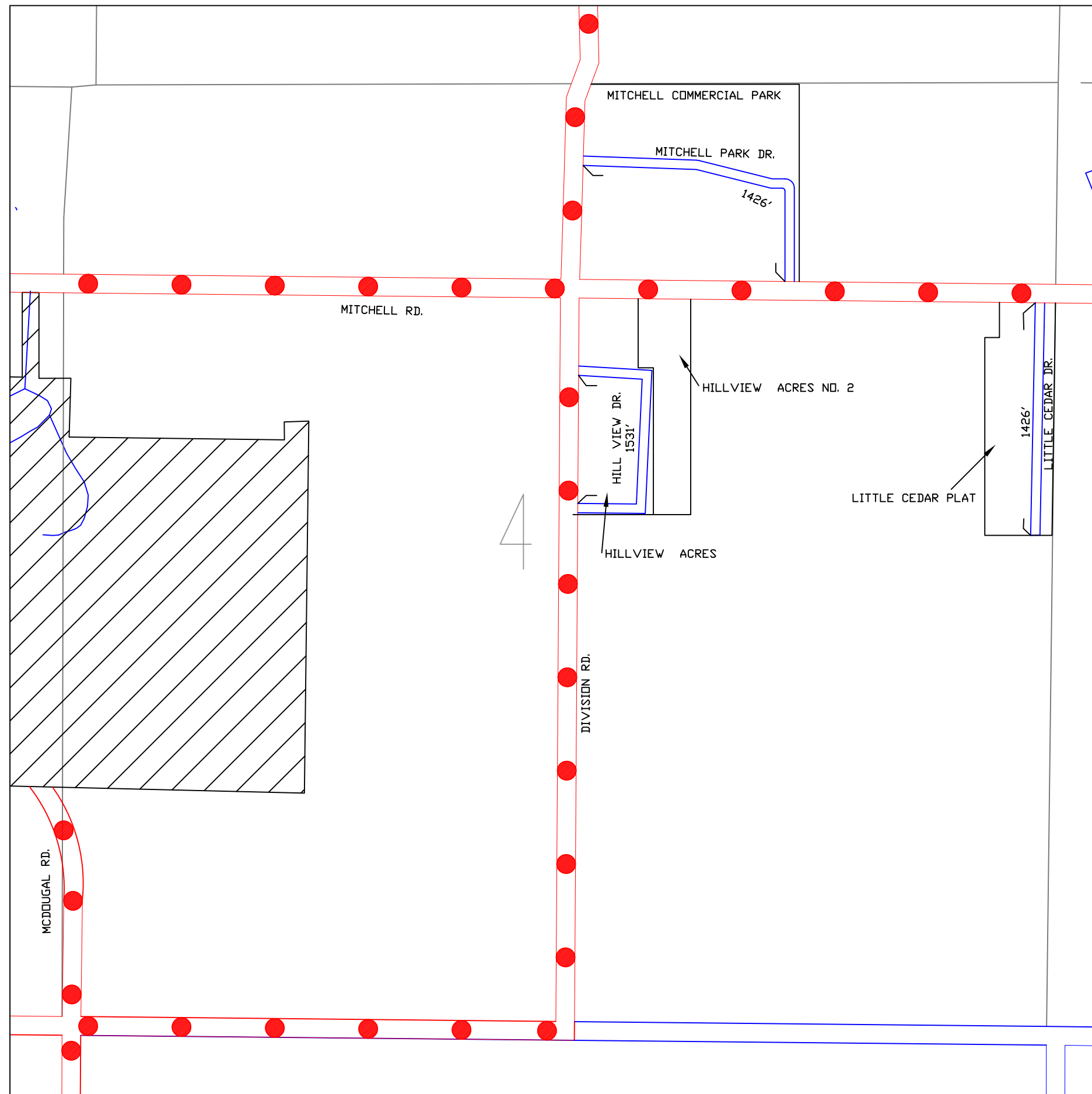

## LEGEND

COUNTY LINE                      — — —

CORPORATE LIMITS — — — —

STATE TRUNKLINE 

COUNTY PRIMARY 

COUNTY LOCAL                     

ADJACENT COUNTY 

CITY OR VILLAGE \_\_\_\_\_  
STREET \_\_\_\_\_

## LOCAL ROAD SYSTEM

TOTAL FEET 4383 EQUALS 0.83 MILES

**PLAT NAMES:**

HILLVIEW ACRES  
LITTLE CEDAR PLAT  
MITCHELL COMMERCIAL PARK

**BEAR CREEK TOWNSHIP**  
SECTION 4, T34N, R5W  
EMMET COUNTY

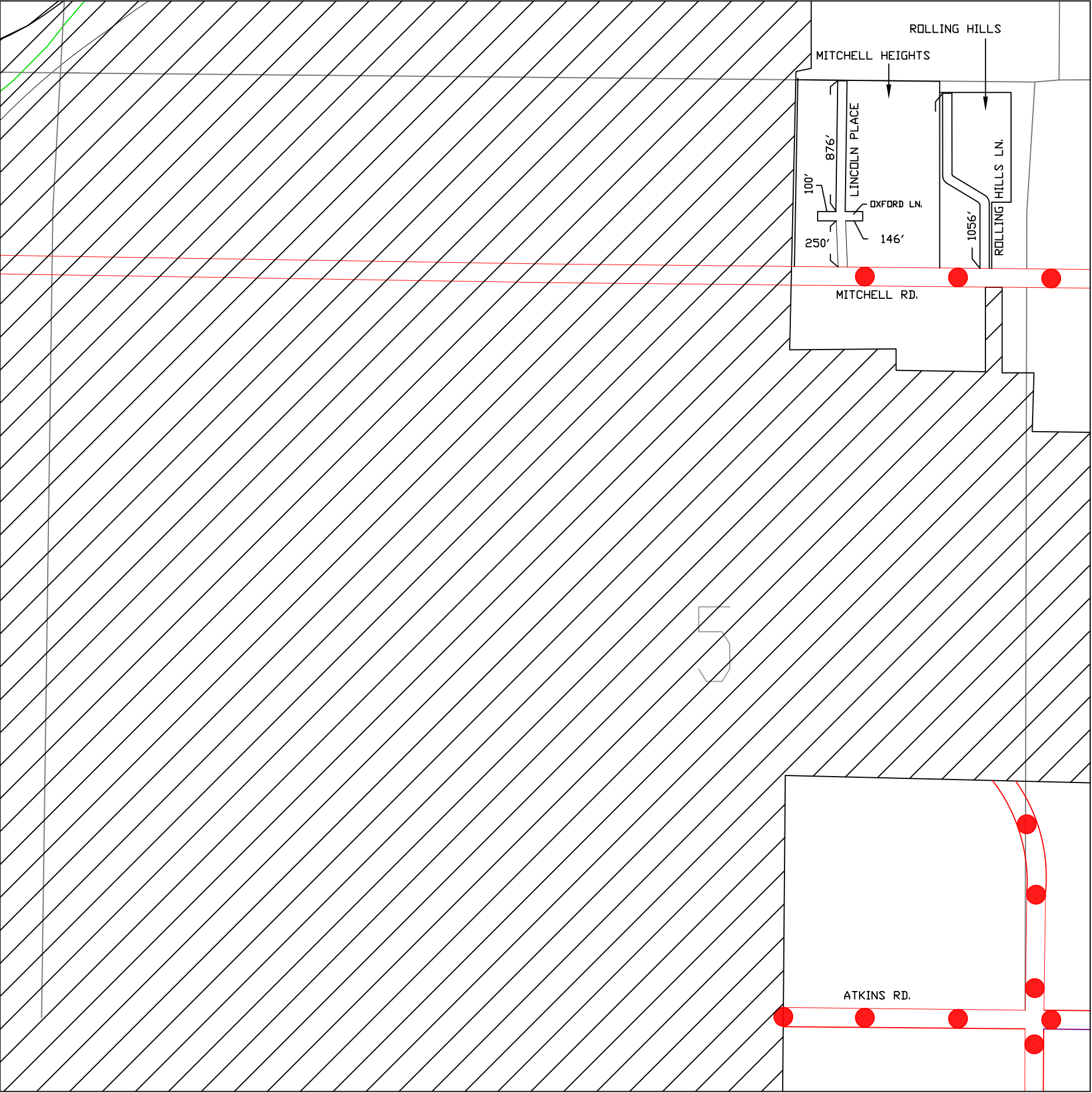

LEGEND

- COUNTY LINE
- CORPORATE LIMITS
- STATE TRUNKLINE
- COUNTY PRIMARY
- COUNTY LOCAL
- ADJACENT COUNTY
- CITY OR VILLAGE STREET

LOCAL ROAD SYSTEM  
TOTAL FEET 2428 EQUALS 0.46 MILES

PLAT NAMES:  
MITCHELL HEIGHTS  
ROLLING HILLS

BEAR CREEK TOWNSHIP  
SECTION 5, T34N, R5W  
EMMET COUNTY

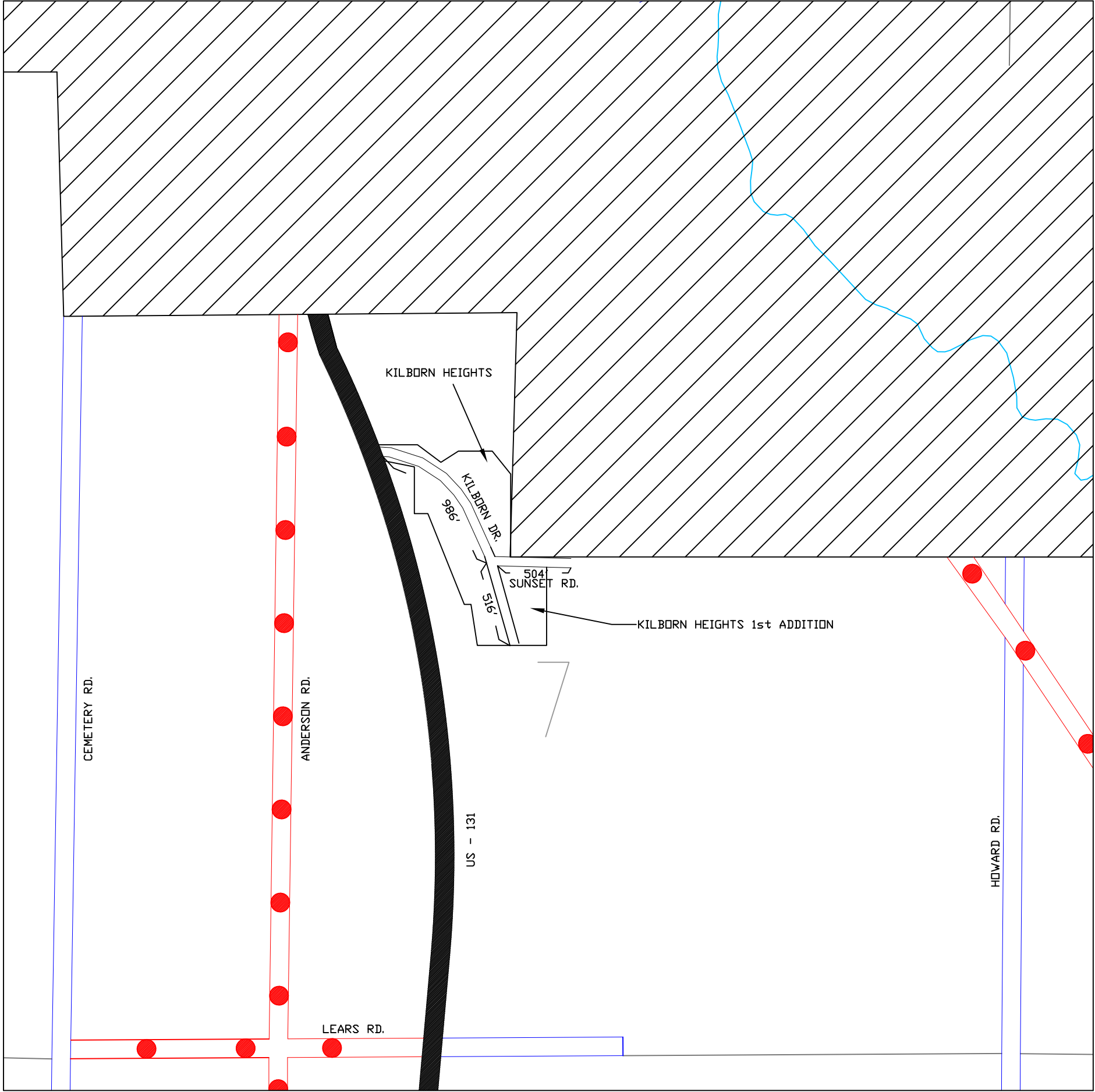

LEGEND

COUNTY LINE	— — — —
CORPORATE LIMITS	- - - -
STATE TRUNKLINE	————
COUNTY PRIMARY	—●●●●—
COUNTY LOCAL	=====
ADJACENT COUNTY	
CITY OR VILLAGE STREET	=====

LOCAL ROAD SYSTEM

TOTAL FEET 2006 EQUALS 0.38 MILES

PLAT NAMES:

KILBORN HEIGHTS

KILBORN HEIGHTS 1st ADDITION

BEAR CREEK TOWNSHIP

SECTION 7, T34N, R5W

EMMET COUNTY



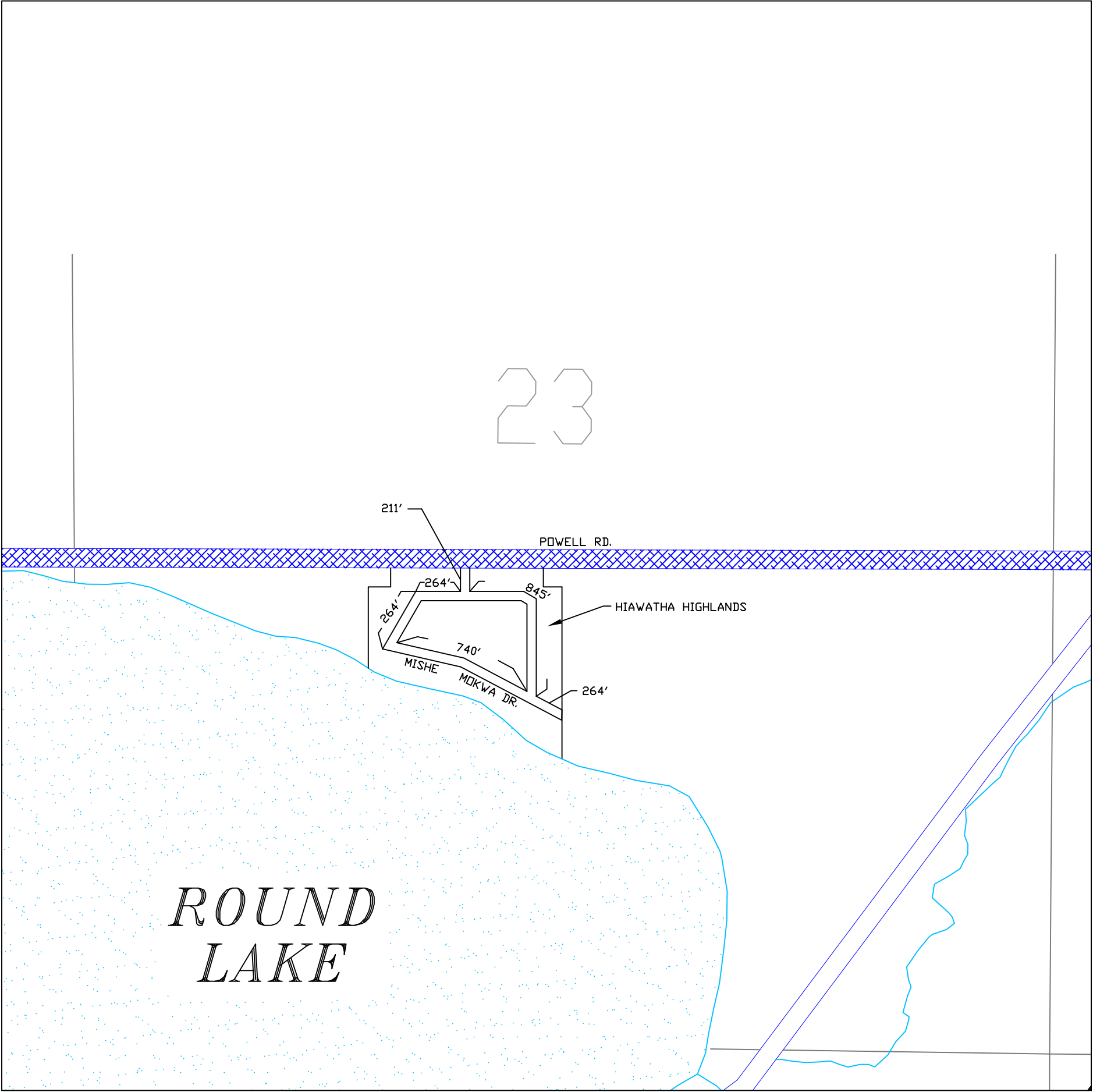



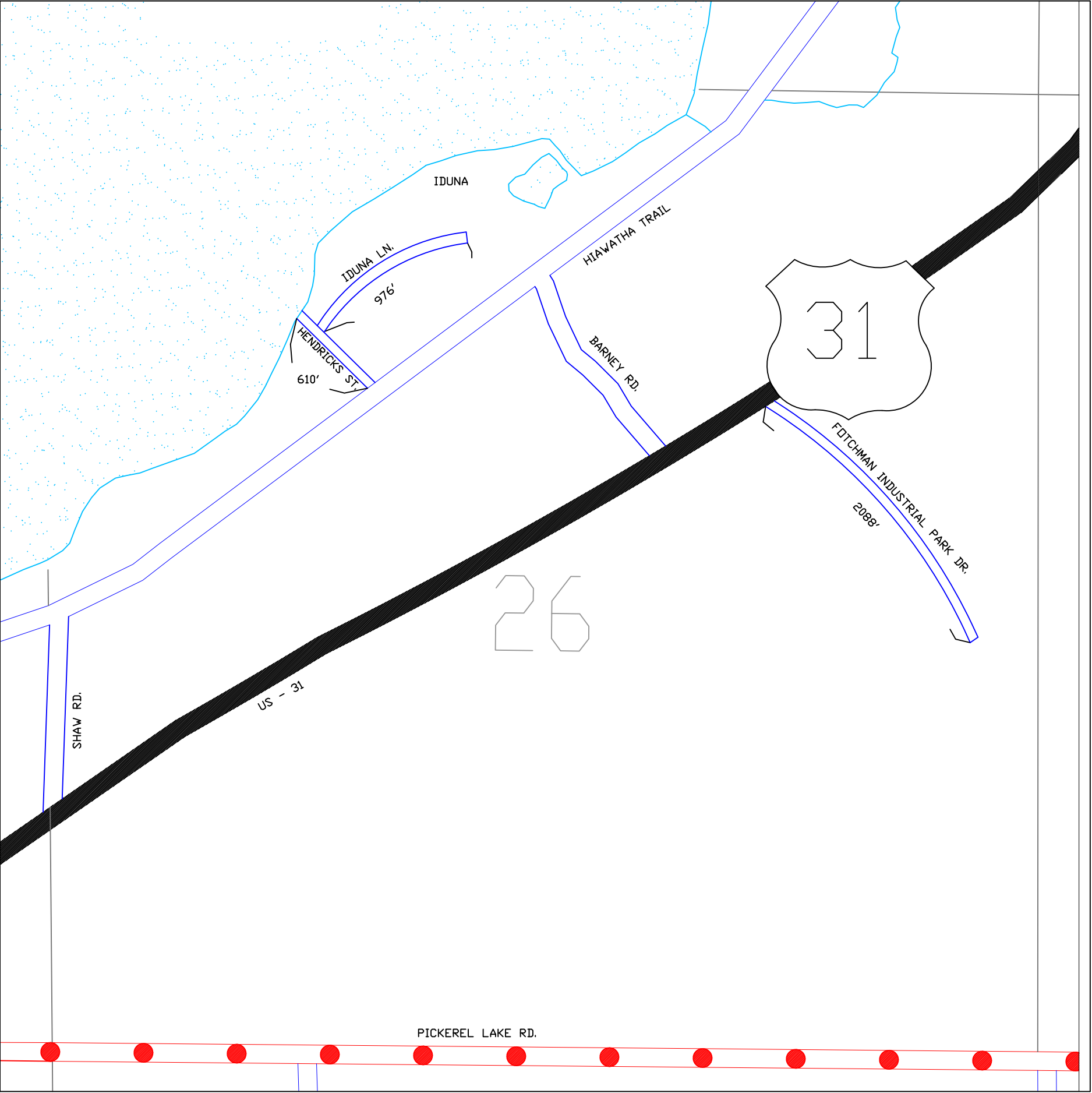

LEGEND

- COUNTY LINE
- CORPORATE LIMITS
- STATE TRUNKLINE
- COUNTY PRIMARY
- COUNTY LOCAL
- ADJACENT COUNTY
- CITY OR VILLAGE STREET

LOCAL ROAD SYSTEM  
TOTAL FEET 3674 EQUALS 0.70 MILES

PLAT NAMES:  
FOTCHMAN INDUSTRIAL PARK  
IDUNA

BEAR CREEK TOWNSHIP  
SECTION 26, T35N, R5W  
EMMET COUNTY



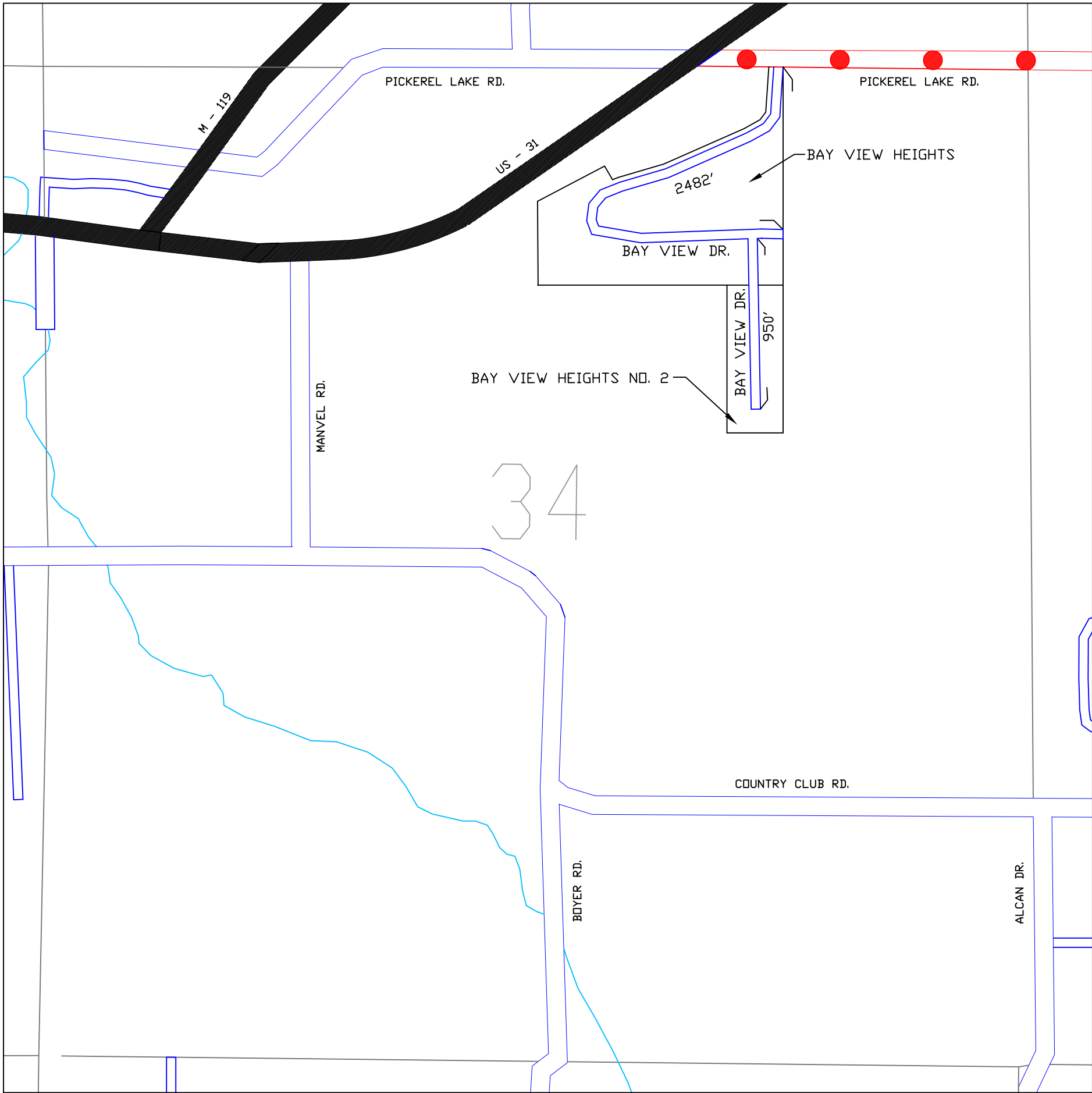

LEGEND

- COUNTY LINE
- CORPORATE LIMITS
- STATE TRUNKLINE
- COUNTY PRIMARY
- COUNTY LOCAL
- ADJACENT COUNTY
- CITY OR VILLAGE STREET

LOCAL ROAD SYSTEM

TOTAL FEET 3432 EQUALS 0.65 MILES

PLAT NAMES:

BAY VIEW HEIGHTS

BAY VIEW HEIGHTS NO. 2

BEAR CREEK TOWNSHIP

SECTION 34, T35N, R5W

EMMET COUNTY

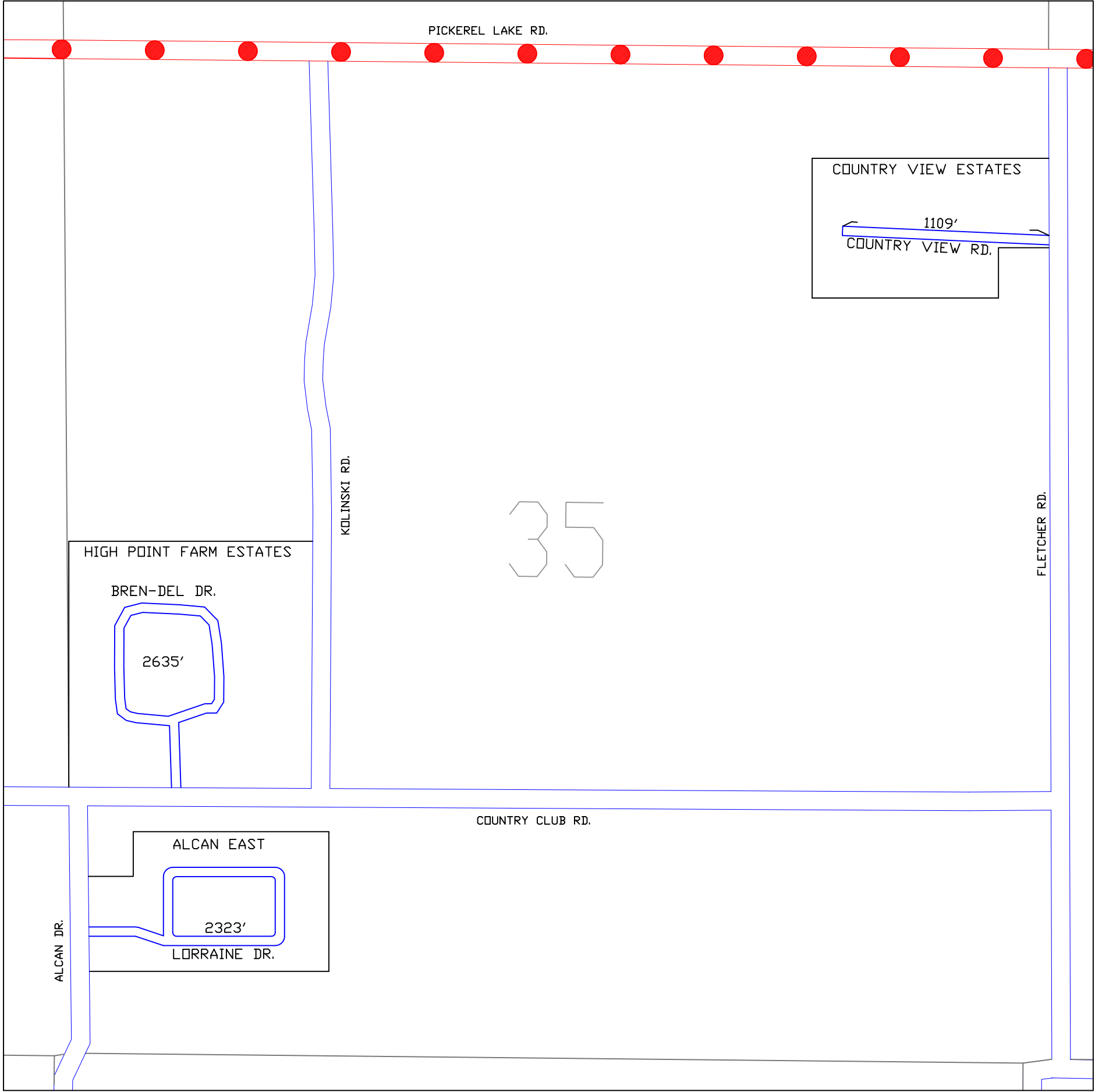

LEGEND

COUNTY LINE	— — —
CORPORATE LIMITS	- - - -
STATE TRUNKLINE	—————
COUNTY PRIMARY	●●●●●
COUNTY LOCAL	=====
ADJACENT COUNTY	
CITY OR VILLAGE STREET	—————

LOCAL ROAD SYSTEM

TOTAL FEET 6067 EQUALS 1.15 MILES

PLAT NAMES:

ALCAN EAST  
COUNTRY VIEW ESTATES  
HIGH POINT FARM ESTATES

BEAR CREEK TOWNSHIP  
SECTION 35, T35N, R5W  
EMMET COUNTY

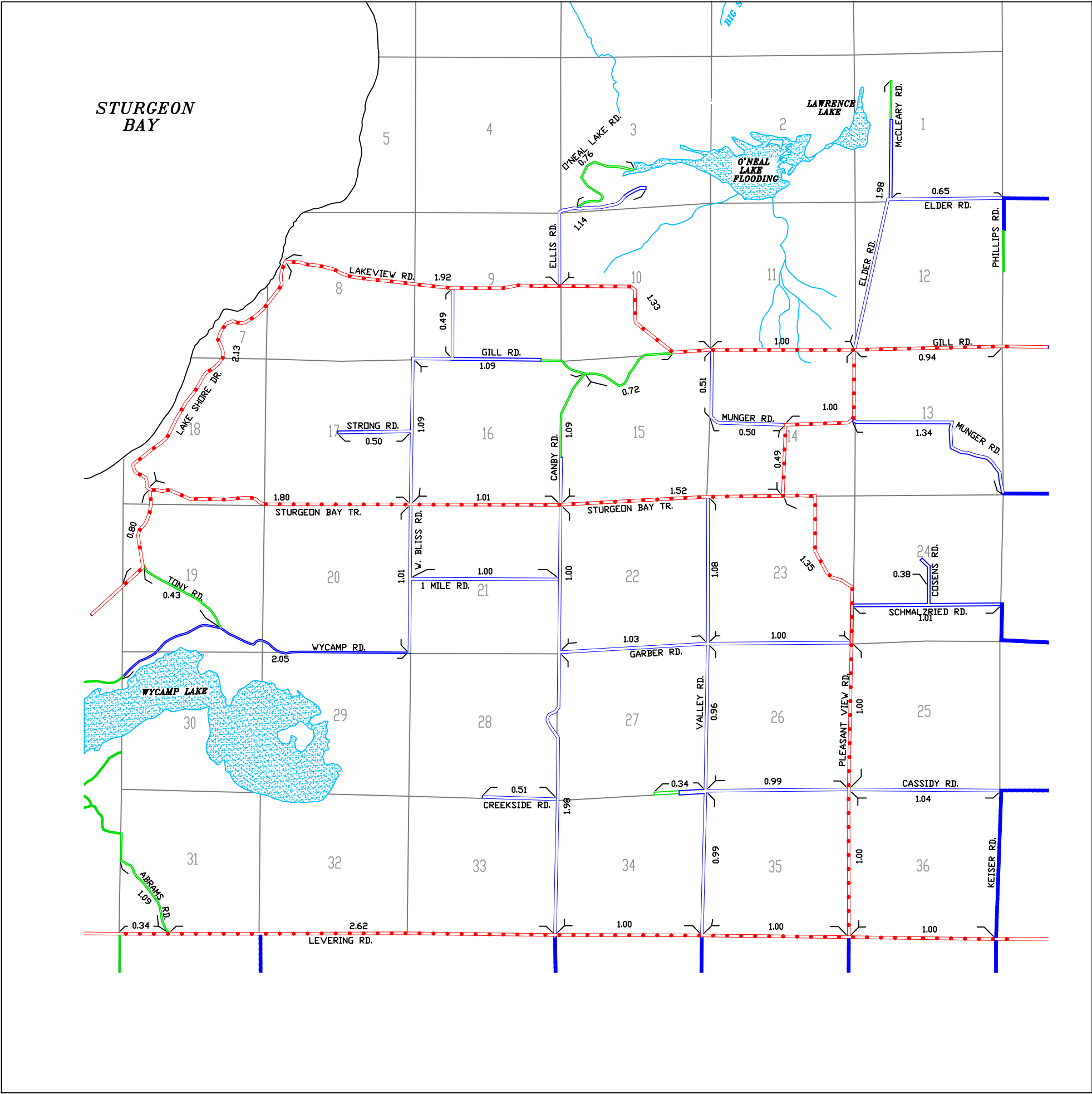

LEGEND

- COUNTY LINE
- CORPORATE LIMITS
- STATE TRUNKLINE
- COUNTY PRIMARY
- COUNTY LOCAL
- ADJACENT COUNTY
- CITY OR VILLAGE STREET





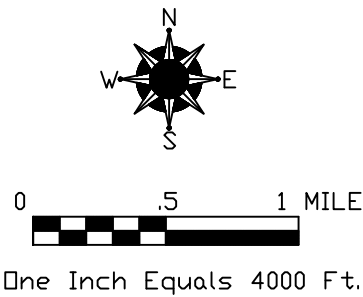

PRIMARY ROAD SYSTEM IS 23.25 MILES

LOCAL ROAD SYSTEM IS 29.74 MILES



BLISS TOWNSHIP

LEGEND

COUNTY LINE	
CORPORATE LIMITS	
STATE TRUNKLINE	
COUNTY PRIMARY	
COUNTY LOCAL	
ADJACENT COUNTY	
CITY OR VILLAGE STREET	

PRIMARY ROAD SYSTEM IS 3.74 MILES

LOCAL ROAD SYSTEM IS 0.00 MILES

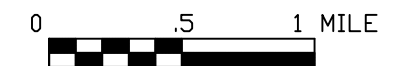
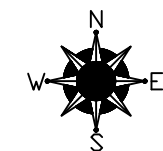
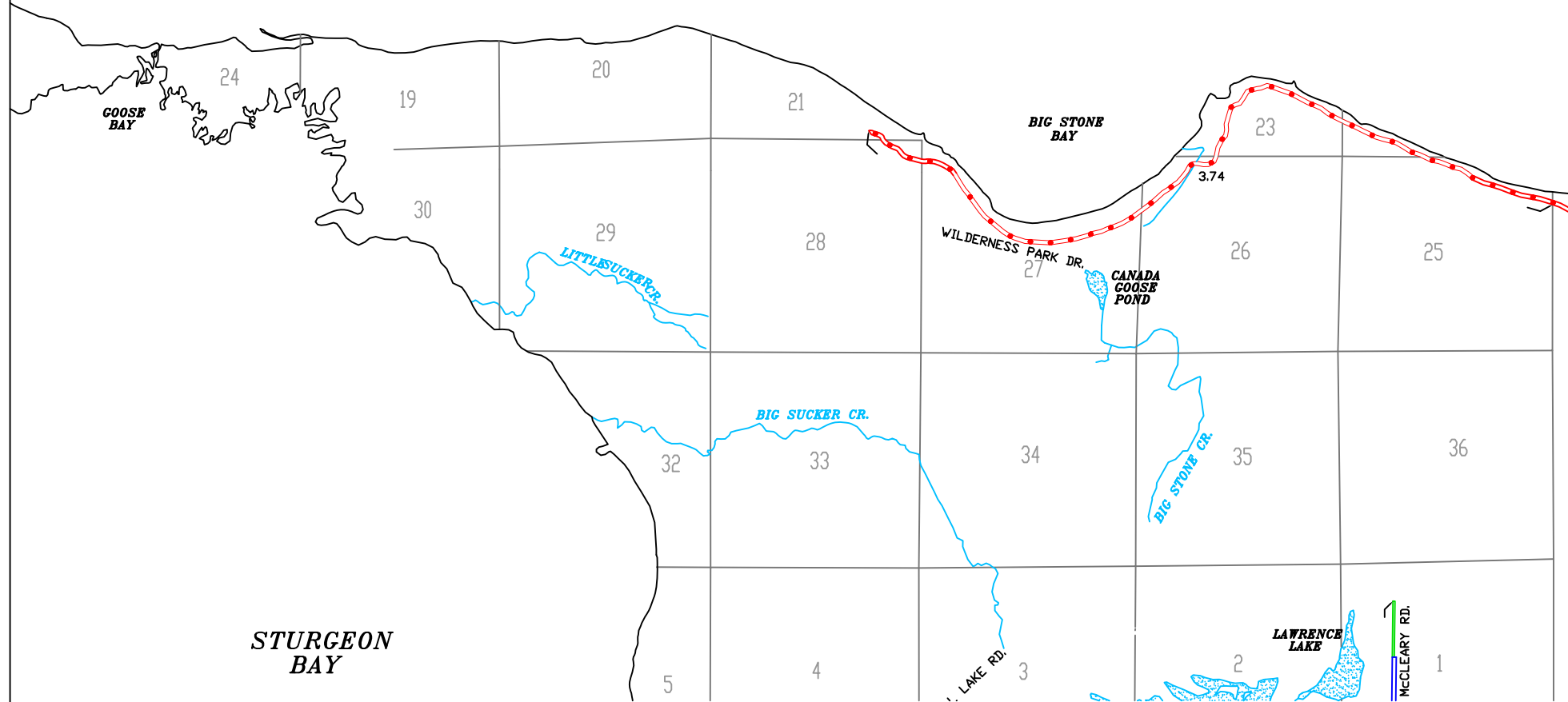

One Inch Equals 4000 Ft.

BLISS TOWNSHIP

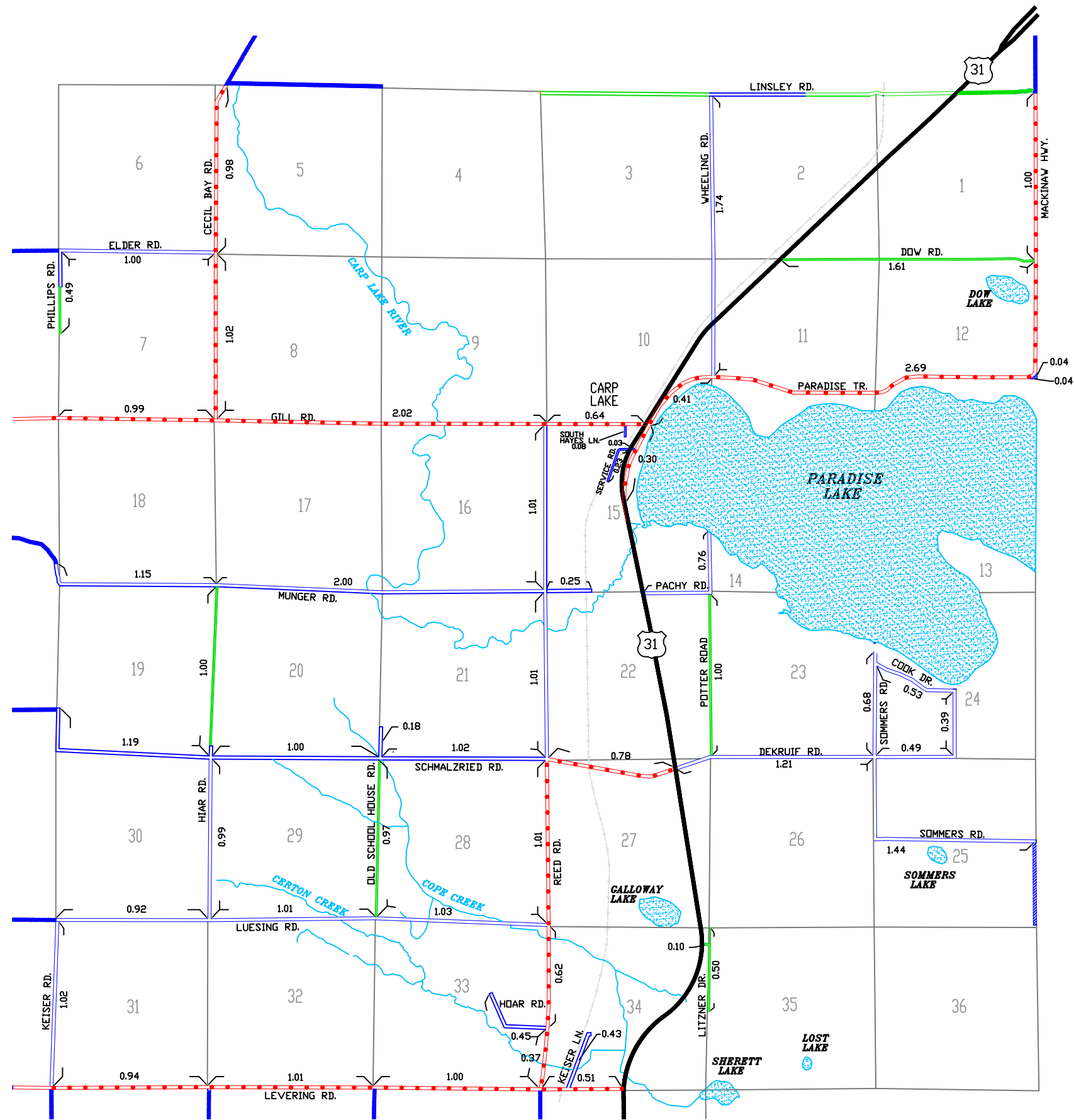

### LEGEND

- COUNTY LINE — — — —
- CORPORATE LIMITS — — — —
- STATE TRUNKLINE **————**
- COUNTY PRIMARY **- - - - -**
- COUNTY LOCAL **=====**
- ADJACENT COUNTY **|||||**
- CITY OR VILLAGE STREET **————**

PRIMARY ROAD SYSTEM IS 13.51 MILES

LOCAL ROAD SYSTEM IS 31.77 MILES

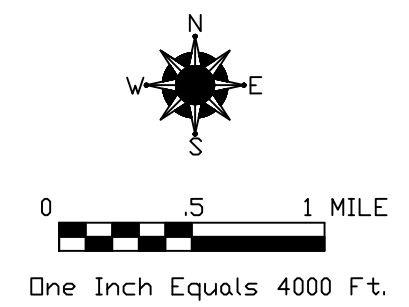

## CARP LAKE TOWNSHIP

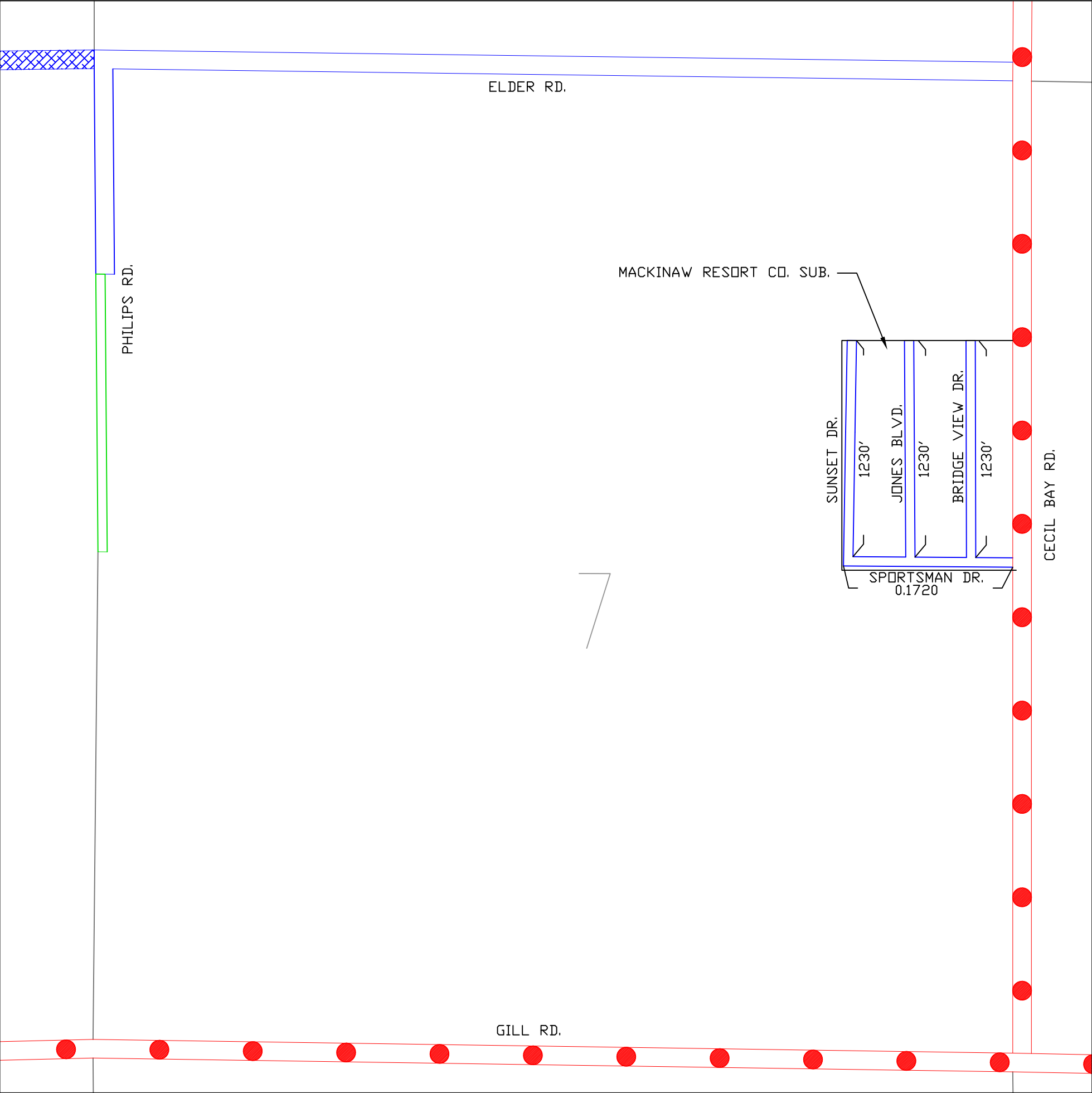

LEGEND

- COUNTY LINE — — —
- CORPORATE LIMITS — — —
- STATE TRUNKLINE **—————**
- COUNTY PRIMARY **—●—●—●—●—●—**
- COUNTY LOCAL **———**
- ADJACENT COUNTY **|||||**
- CITY OR VILLAGE STREET **—————**

LOCAL ROAD SYSTEM

TOTAL FEET 4598 EQUALS 0.87 MILES

PLAT NAMES:

MACKINAW RESORT CO. SUB.

**CARP LAKE TOWNSHIP**  
SECTION 7, T38N, R4W  
E,MMET COUNTY

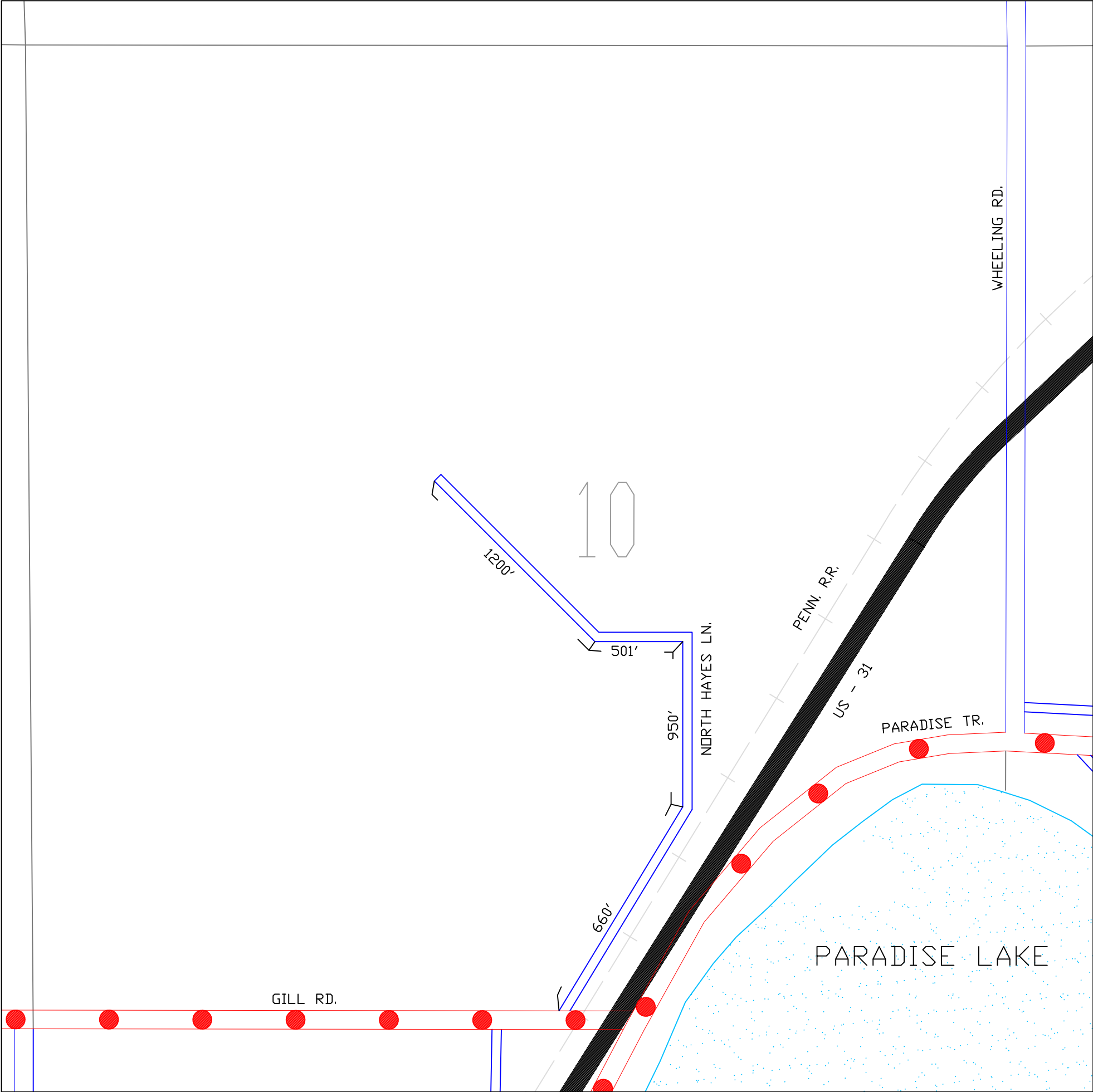

LEGEND

- COUNTY LINE
- CORPORATE LIMITS
- STATE TRUNKLINE
- COUNTY PRIMARY
- COUNTY LOCAL
- ADJACENT COUNTY
- CITY OR VILLAGE STREET

LOCAL ROAD SYSTEM

TOTAL FEET 3311 EQUALS 0.63 MILES

CARP LAKE TOWNSHIP  
SECTION 10, T38N, R4W  
E,MMET COUNTY

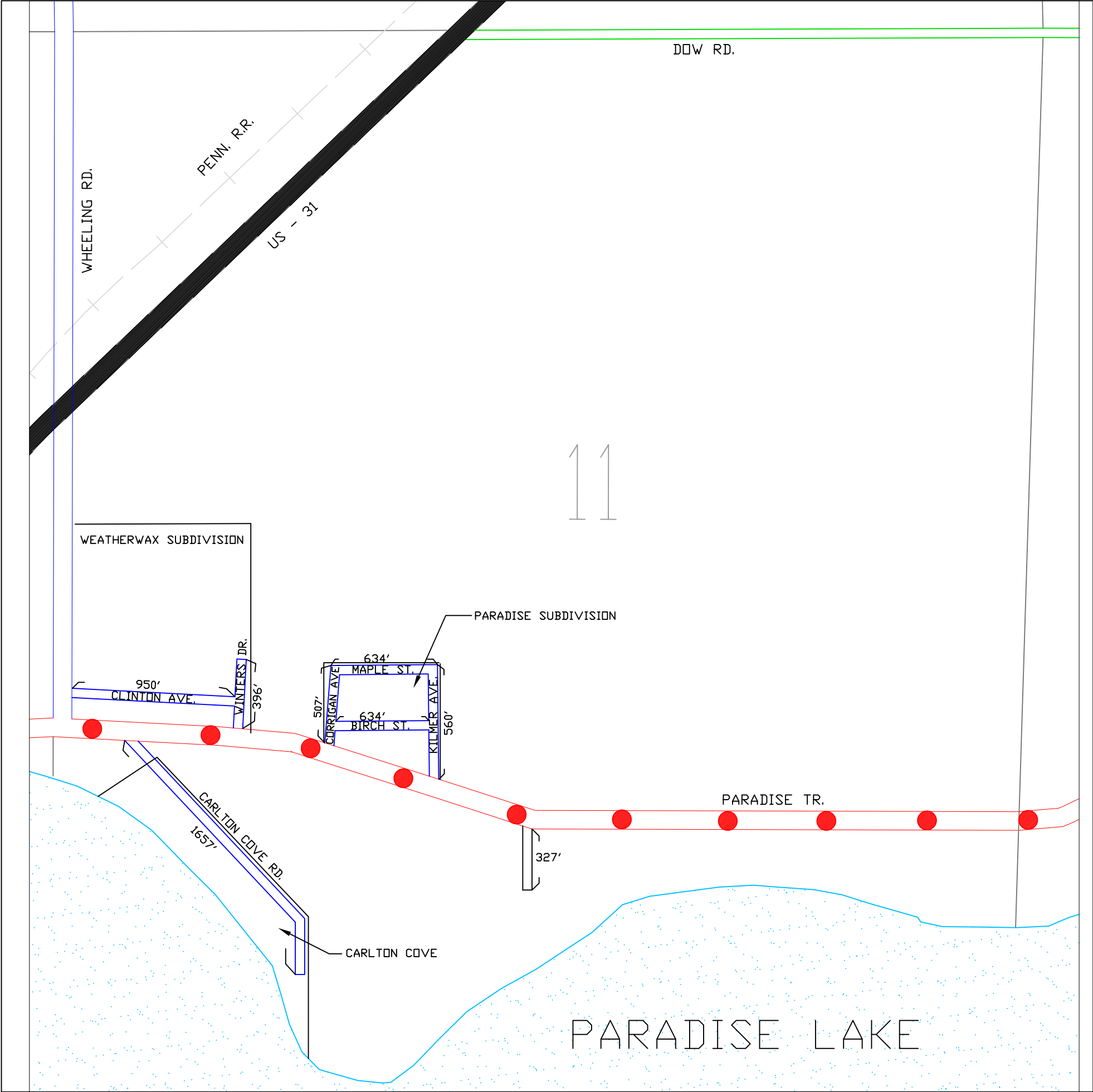

LEGEND

COUNTY LINE	— — —
CORPORATE LIMITS	- - - -
STATE TRUNKLINE	—————
COUNTY PRIMARY	—●—●—●—●—●—
COUNTY LOCAL	====
ADJACENT COUNTY	
CITY OR VILLAGE STREET	—————

LOCAL ROAD SYSTEM

TOTAL FEET 5665 EQUALS 1.07 MILES

PLAT NAMES:

CARLTON COVE  
PARADISE SUBDIVISION  
WEATHERWAX SUBDIVISION

**CARP LAKE TOWNSHIP**  
SECTION 11, T38N, R4W  
E,MMET COUNTY

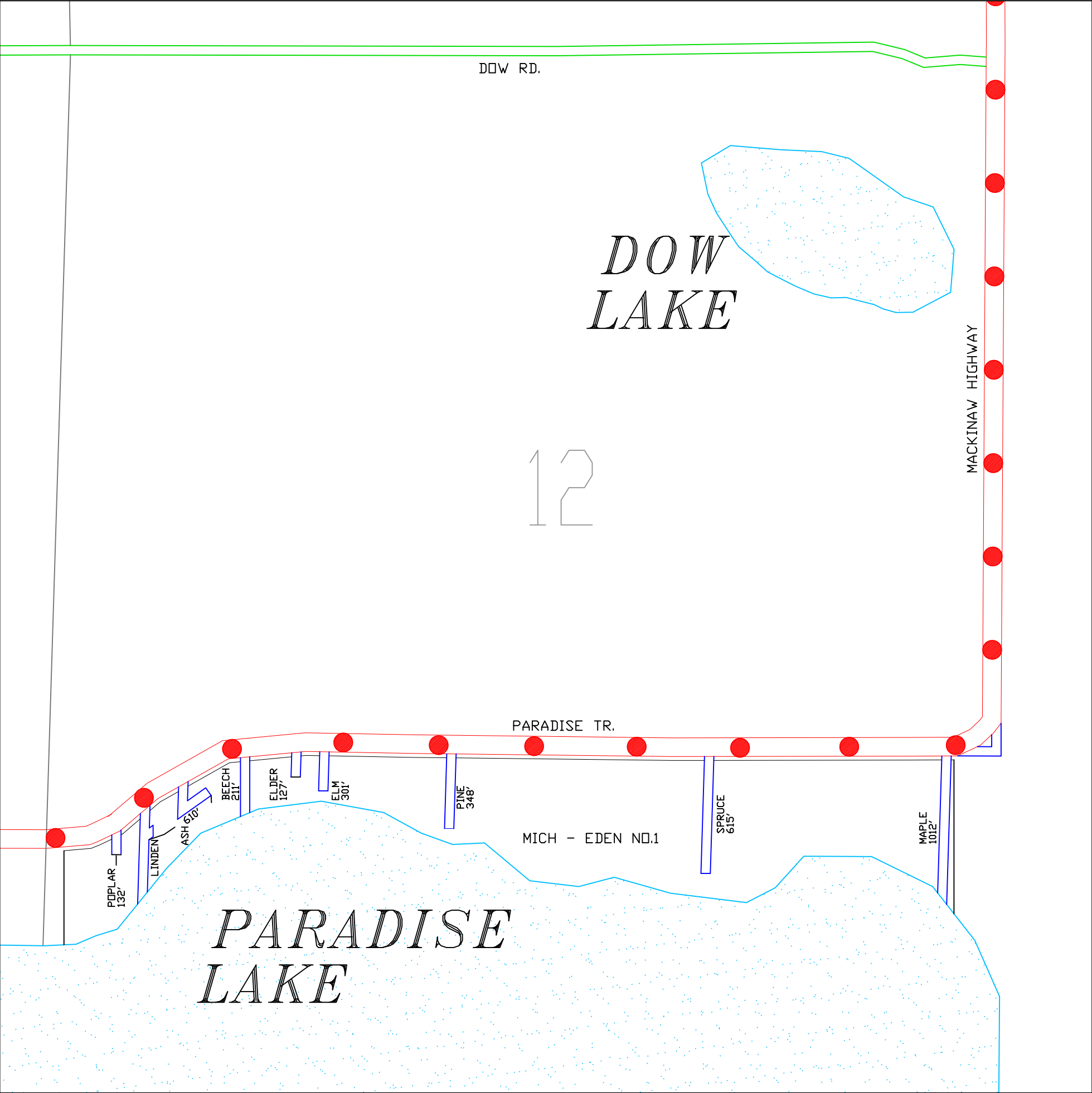

LEGEND

- COUNTY LINE
- CORPORATE LIMITS
- STATE TRUNKLINE
- COUNTY PRIMARY
- COUNTY LOCAL
- ADJACENT COUNTY
- CITY OR VILLAGE STREET

LOCAL ROAD SYSTEM

TOTAL FEET 3356 EQUALS 0.64 MILES

PLAT NAMES:

MICH EDEN NO. 1

CARP LAKE TOWNSHIP  
SECTION 12, T38N, R4W  
E,MMET COUNTY



LEGEND

- COUNTY LINE
- CORPORATE LIMITS
- STATE TRUNKLINE
- COUNTY PRIMARY
- COUNTY LOCAL
- ADJACENT COUNTY
- CITY OR VILLAGE STREET

LOCAL ROAD SYSTEM  
TOTAL FEET 1637' EQUALS 0.31 MILES

PLAT NAMES:  
SOMMERS SHORES  
SUNSET HEIGHTS

CARP LAKE TOWNSHIP  
SECTION 24, T38N, R4W  
E,MMET COUNTY

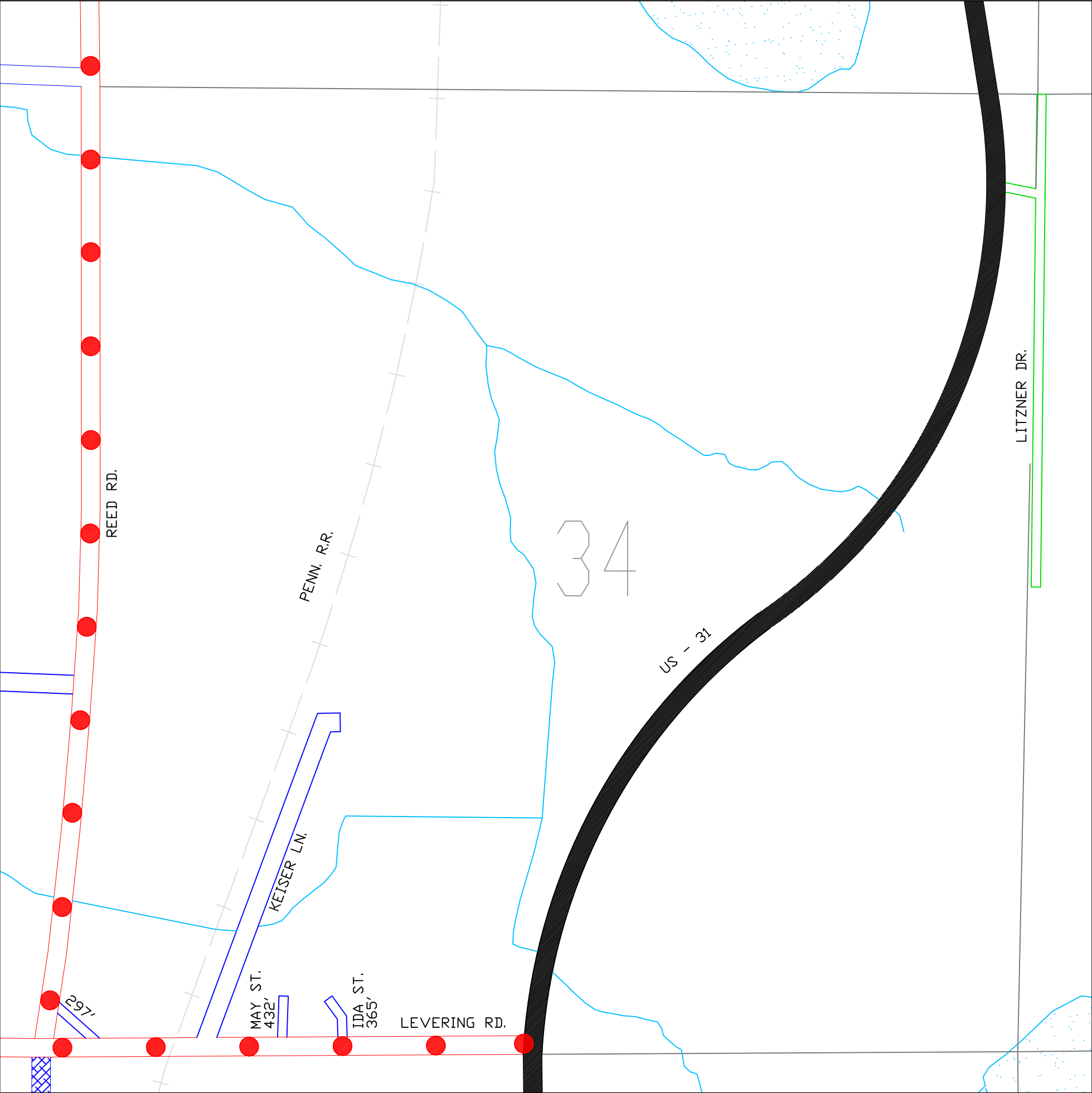

LEGEND

- COUNTY LINE
- CORPORATE LIMITS
- STATE TRUNKLINE
- COUNTY PRIMARY
- COUNTY LOCAL
- ADJACENT COUNTY
- CITY OR VILLAGE STREET

LOCAL ROAD SYSTEM

TOTAL FEET 1093.0 EQUALS 0.21 MILES

CARP LAKE TOWNSHIP  
SECTION 34, T38N, R4W  
E,MMET COUNTY

LEGEND

- COUNTY LINE
- CORPORATE LIMITS
- STATE TRUNKLINE
- COUNTY PRIMARY
- COUNTY LOCAL
- ADJACENT COUNTY
- CITY OR VILLAGE STREET

PRIMARY ROAD SYSTEM IS 24.64 MILES

LOCAL ROAD SYSTEM IS 32.15 MILES

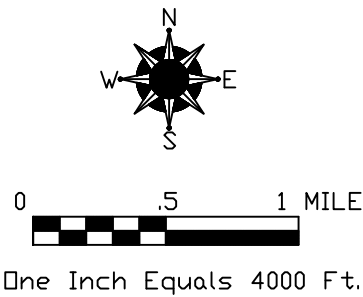

CENTER TOWNSHIP

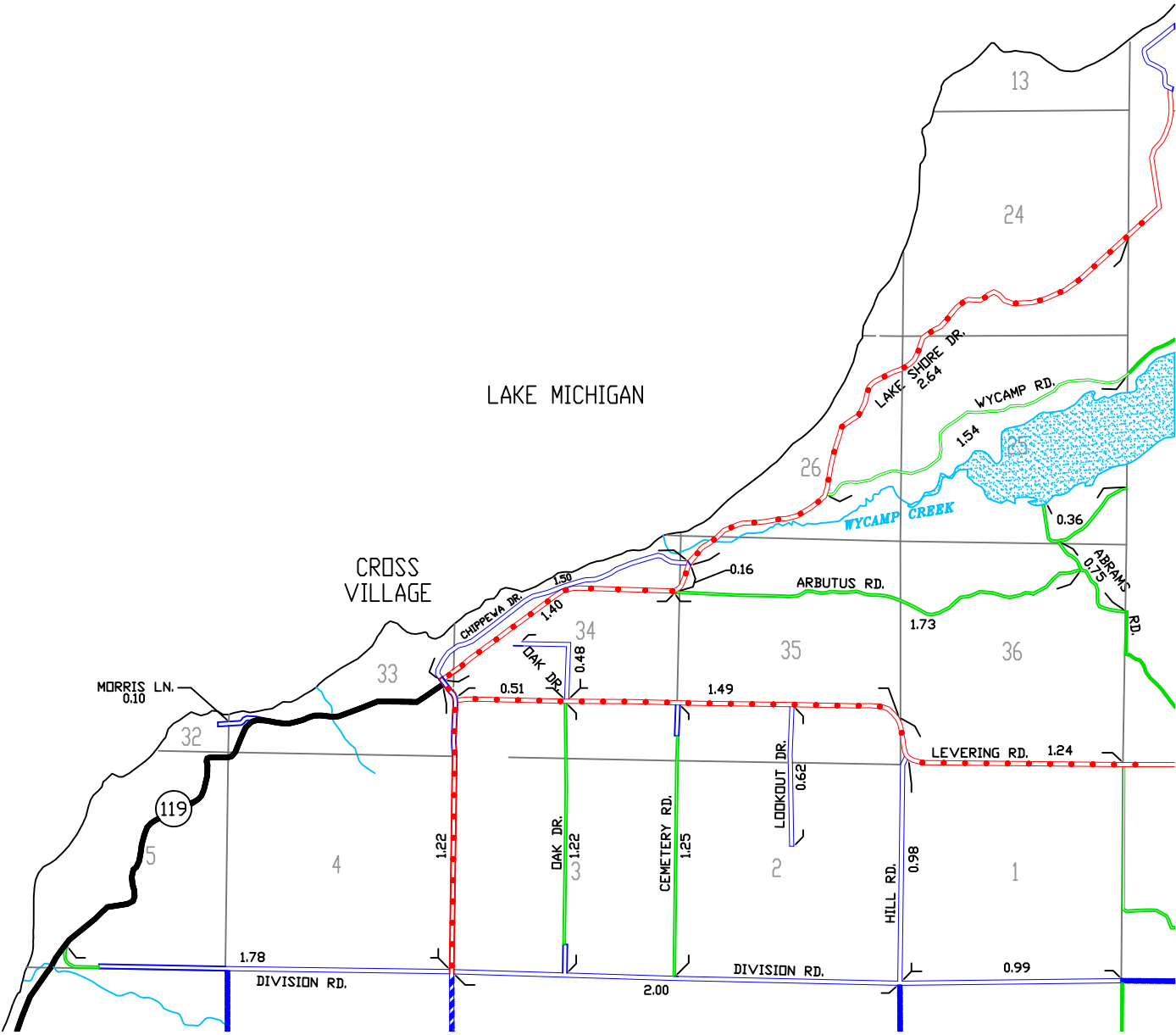

LEGEND

COUNTY LINE	— — — —
CORPORATE LIMITS	- - - - -
STATE TRUNKLINE	—————
COUNTY PRIMARY	—●—●—●—●—●—
COUNTY LOCAL	====
ADJACENT COUNTY	
CITY OR VILLAGE STREET	—————

PRIMARY ROAD SYSTEM IS 8.66 MILES

LOCAL ROAD SYSTEM IS 15.30 MILES

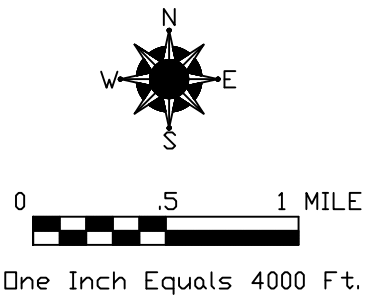

CROSS VILLAGE TOWNSHIP



LEGEND

- COUNTY LINE
- CORPORATE LIMITS
- STATE TRUNKLINE
- COUNTY PRIMARY
- COUNTY LOCAL
- ADJACENT COUNTY
- CITY OR VILLAGE STREET

LOCAL ROAD SYSTEM

TOTAL FEET 792 EQUALS 0.15 MILES

PLAT NAMES:

CROSS VILLAGE SHORES NO. 2

CROSS VILLAGE TOWNSHIP  
SECTION 13, T38N, R6W  
E,MMET COUNTY



LEGEND

COUNTY LINE	— — —
CORPORATE LIMITS	- - - -
STATE TRUNKLINE	—————
COUNTY PRIMARY	—●—●—●—●—●—
COUNTY LOCAL	=====
ADJACENT COUNTY	
CITY OR VILLAGE STREET	—————

LOCAL ROAD SYSTEM

TOTAL FEET 1056.0 EQUALS 0.20 MILES

PLAT NAMES:

CROSS VILLAGE SHORES NO. 2

CROSS VILLAGE TOWNSHIP  
SECTION 23, T38N, R6W  
E,MMET COUNTY

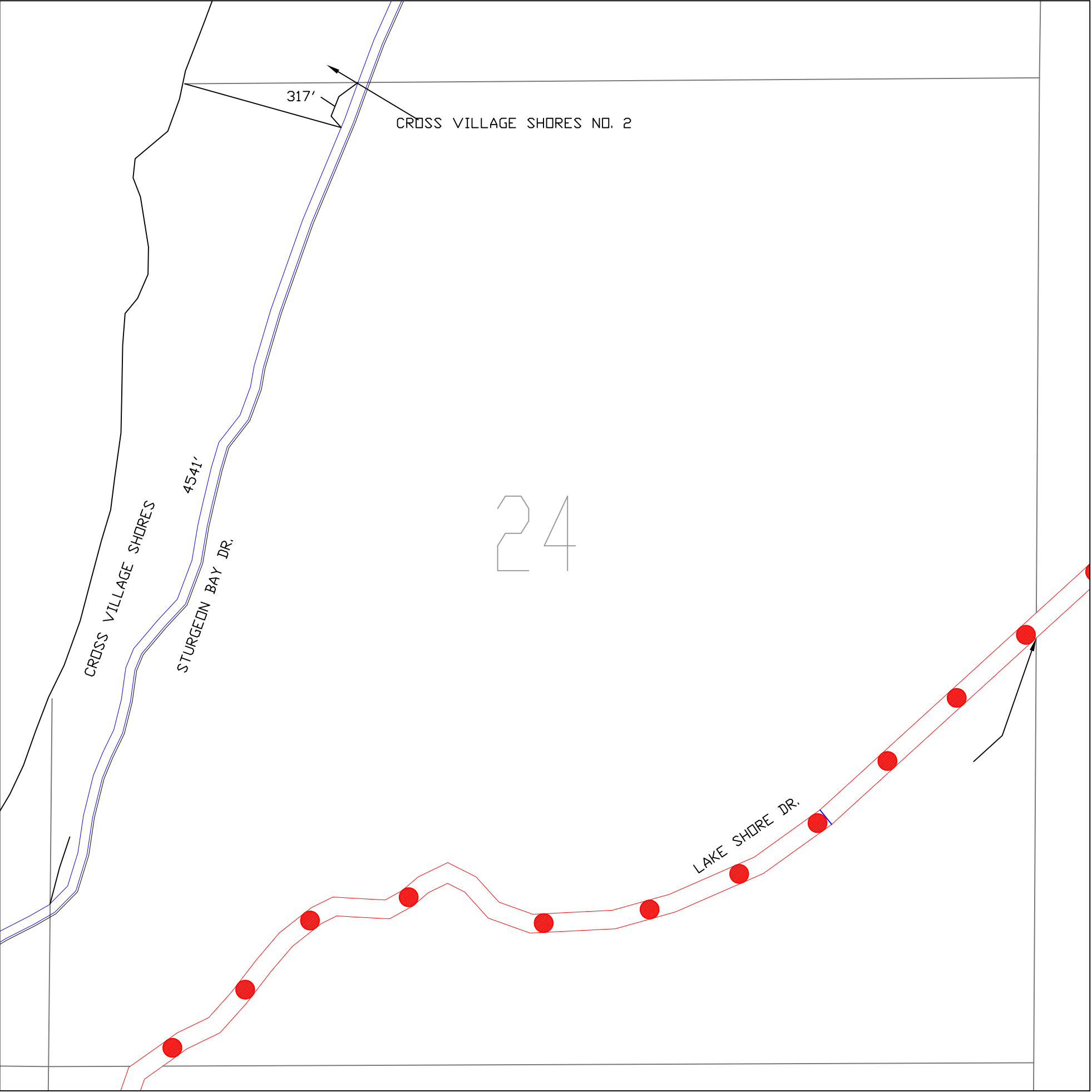

LEGEND

- COUNTY LINE
- CORPORATE LIMITS
- STATE TRUNKLINE
- COUNTY PRIMARY
- COUNTY LOCAL
- ADJACENT COUNTY
- CITY OR VILLAGE STREET

LOCAL ROAD SYSTEM

TOTAL FEET 4858 EQUALS 0.92 MILES

PLAT NAMES:

CROSS VILLAGE SHORES  
CROSS VILLAGE SHORES NO. 2

CROSS VILLAGE TOWNSHIP  
SECTION 24, T38N, R6W  
E,MMET COUNTY

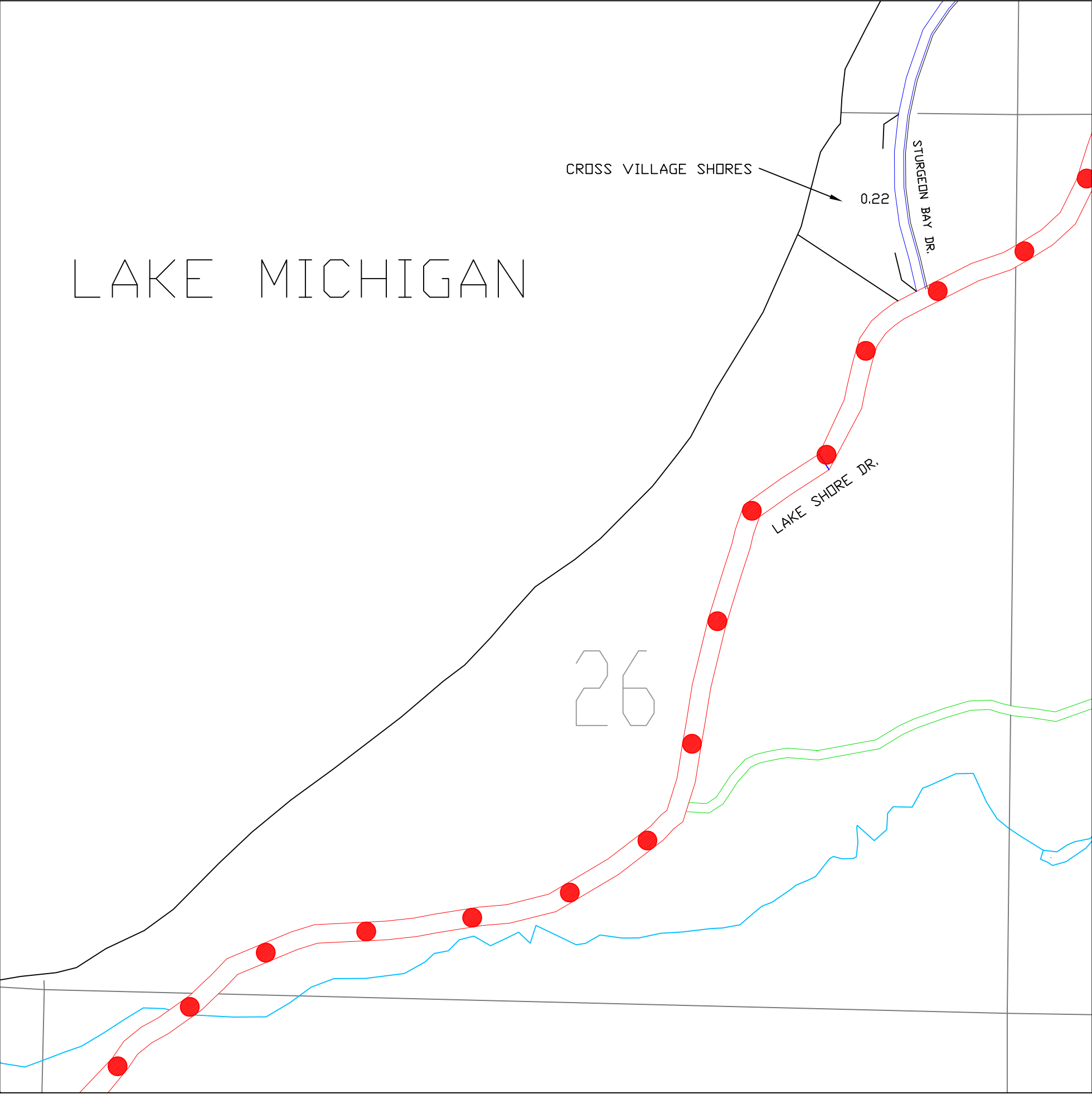

LEGEND

- COUNTY LINE — — — —
- CORPORATE LIMITS - - - - -
- STATE TRUNKLINE **—————**
- COUNTY PRIMARY **—●—●—●—●—●—**
- COUNTY LOCAL **=====**
- ADJACENT COUNTY **|||||**
- CITY OR VILLAGE STREET **—————**

LOCAL ROAD SYSTEM

TOTAL FEET 1162 EQUALS 0.22 MILES

PLAT NAMES:

CROSS VILLAGE SHORES

**CROSS VILLAGE TOWNSHIP**  
SECTION 26, T38N, R6W  
E,MMET COUNTY

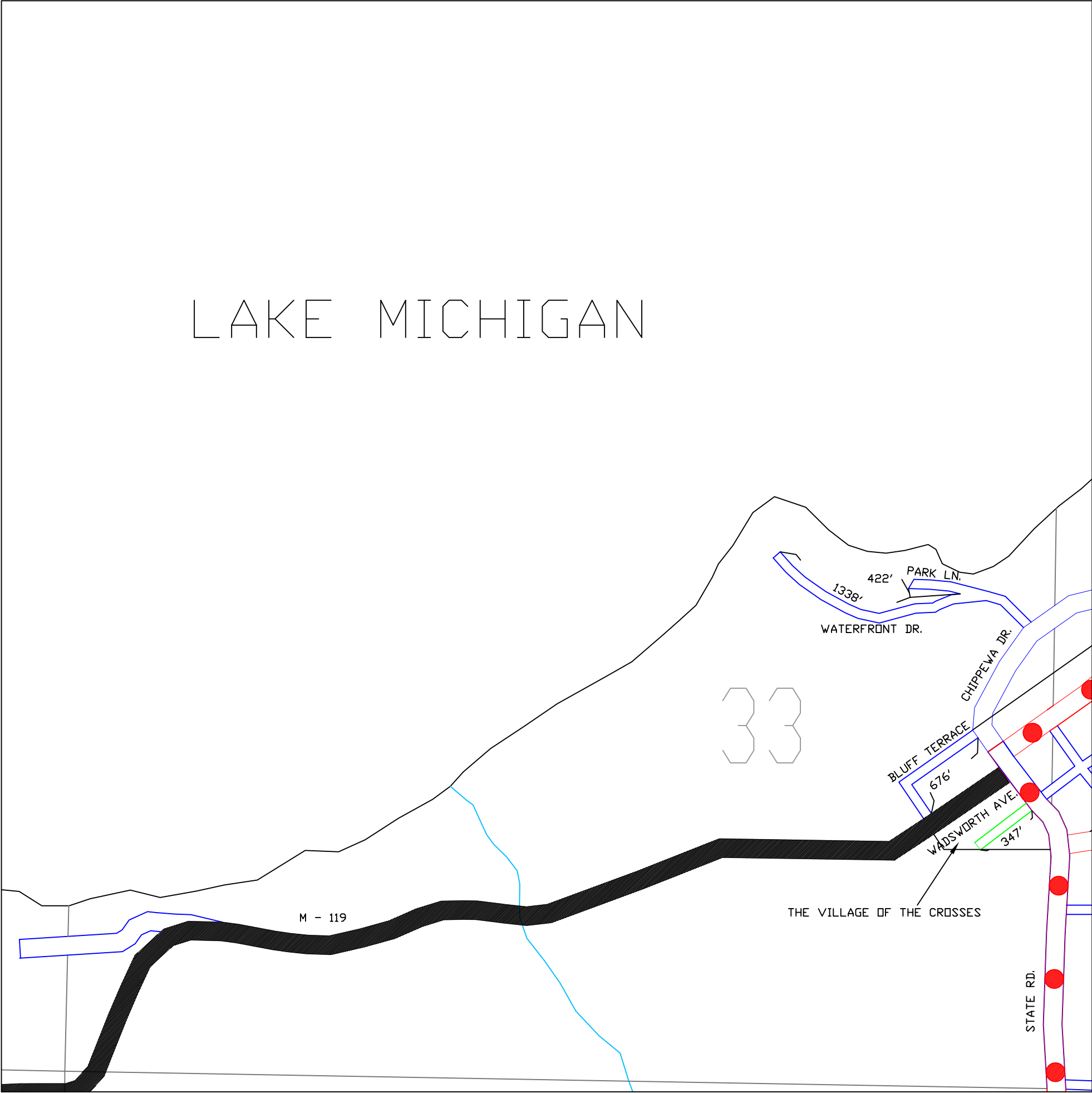

LEGEND

COUNTY LINE	— — —
CORPORATE LIMITS	- - - -
STATE TRUNKLINE	—————
COUNTY PRIMARY	—●—●—●—●—●—
COUNTY LOCAL	———
ADJACENT COUNTY	
CITY OR VILLAGE STREET	—————

LOCAL ROAD SYSTEM

TOTAL FEET 2783 EQUALS 0.53 MILES

PLAT NAMES:

THE VILLAGE OF THE CROSSES

**CROSS VILLAGE TOWNSHIP**  
SECTION 3, T38N, R6W  
E,MMET COUNTY

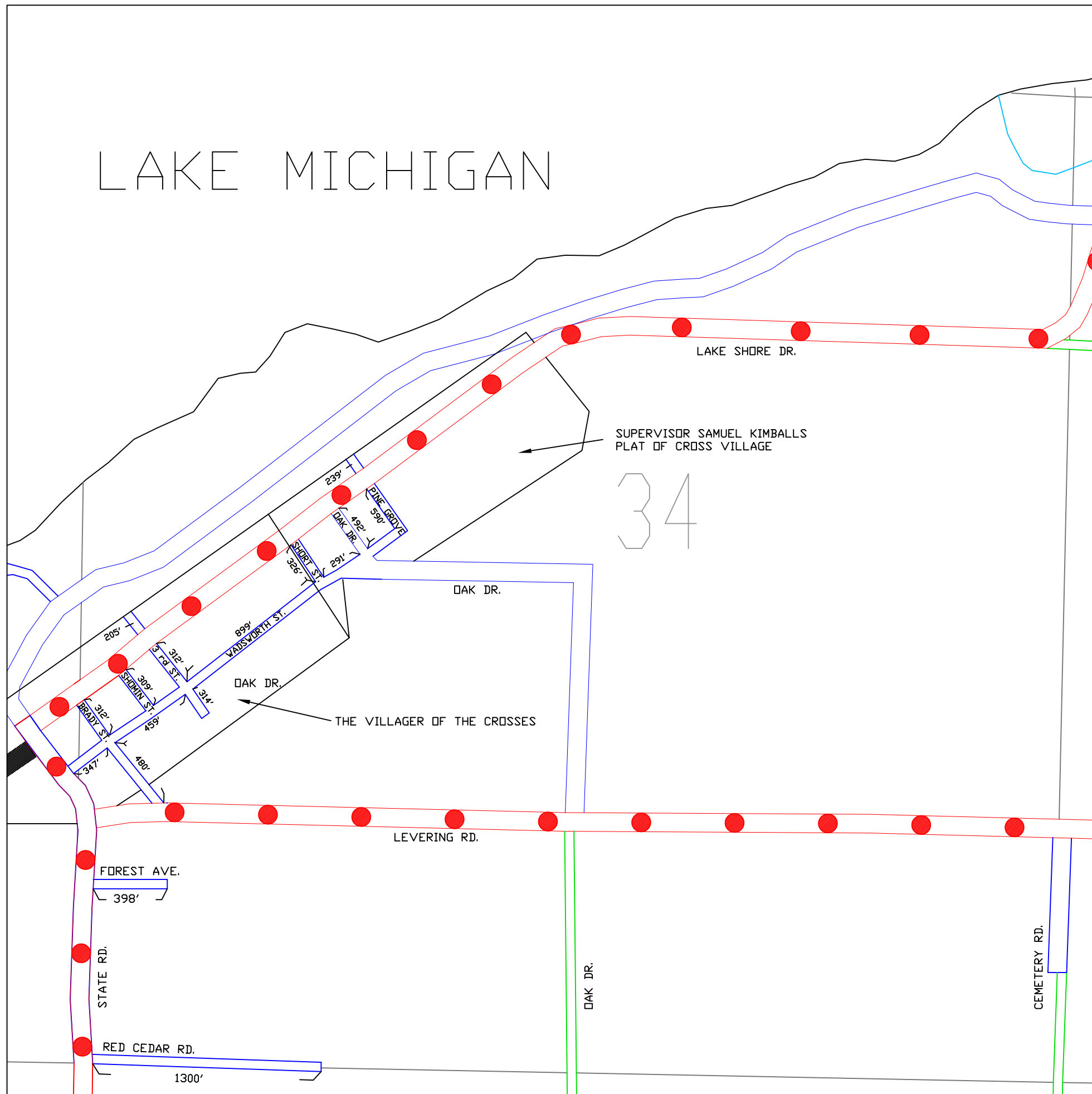

## LEGEND

COUNTY LINE                      ——— —   ———

CORPORATE LIMITS — — — —

STATE TRUNKLINE 

COUNTY PRIMARY 

COUNTY LOCAL                     

ADJACENT COUNTY 

CITY OR VILLAGE \_\_\_\_\_  
STREET \_\_\_\_\_

## LOCAL ROAD SYSTEM

TOTAL FEET 7243 EQUALS 1.37 MILES

**PLAT NAMES:**

SUPERVISOR SAMUEL KIMBALL'S PLAT OF  
CROSS VILLAGE  
THE VILLAGE OF THE CROSSES

**CROSS VILLAGE TOWNSHIP**  
SECTION 1, T38N, R6W  
E,MMET COUNTY

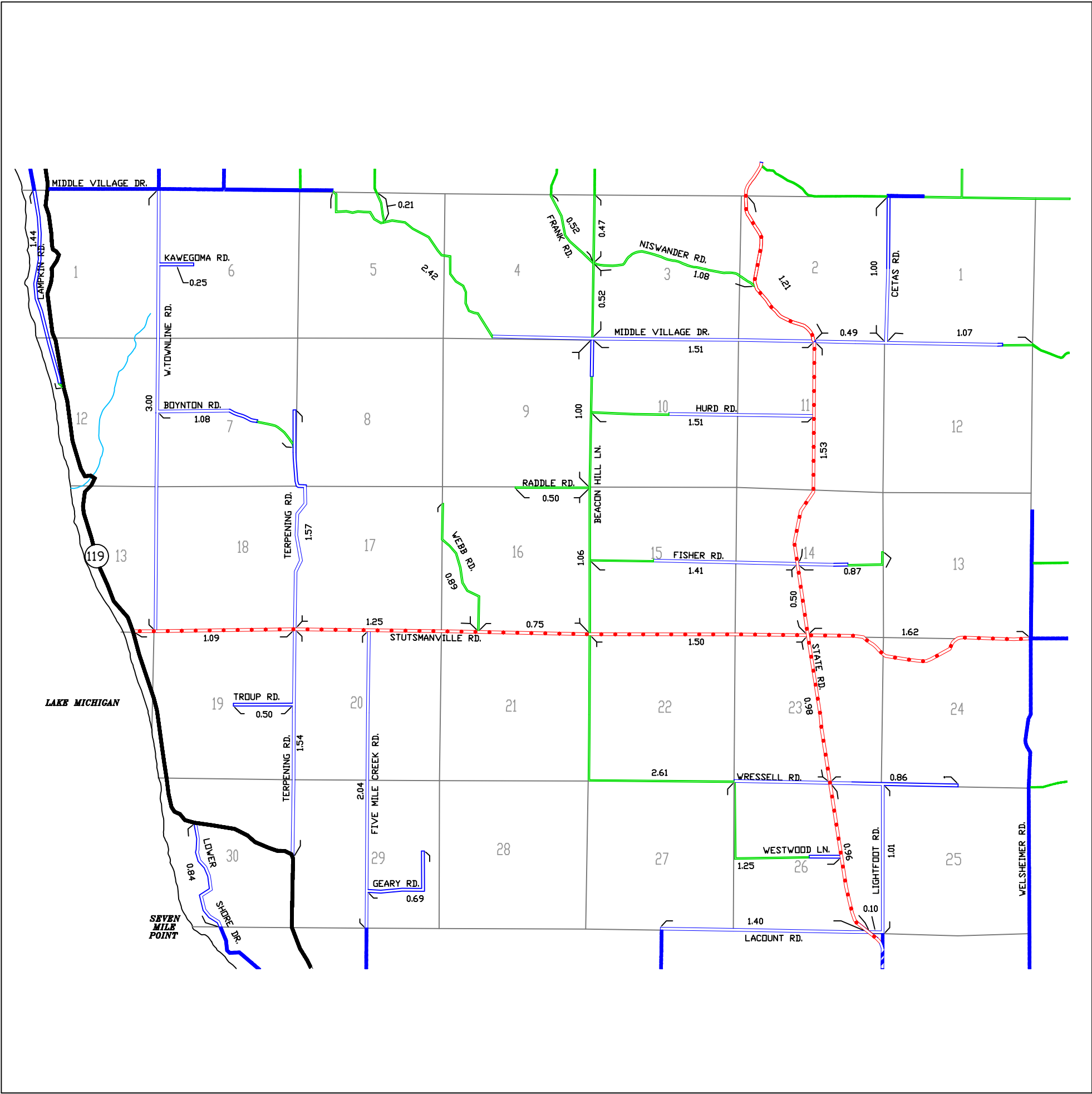

LEGEND

- COUNTY LINE
- CORPORATE LIMITS
- STATE TRUNKLINE
- COUNTY PRIMARY
- COUNTY LOCAL
- ADJACENT COUNTY
- CITY OR VILLAGE STREET

PRIMARY ROAD SYSTEM IS 11.39 MILES

LOCAL ROAD SYSTEM IS 36.71 MILES

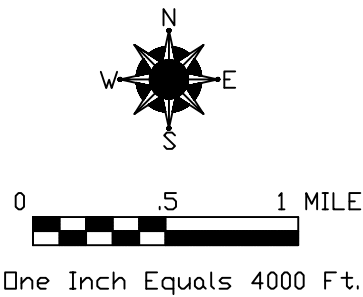

FRIENDSHIP TOWNSHIP

LEGEND

COUNTY LINE	— — — —
CORPORATE LIMITS	- - - -
STATE TRUNKLINE	—————
COUNTY PRIMARY	—●—●—●—●—●—
COUNTY LOCAL	====
ADJACENT COUNTY	
CITY OR VILLAGE STREET	—————

PRIMARY ROAD SYSTEM IS 10.79 MILES

LOCAL ROAD SYSTEM IS 32.69 MILES

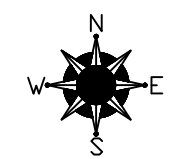

One Inch Equals 4000 Ft.

LITTLEFIELD TOWNSHIP

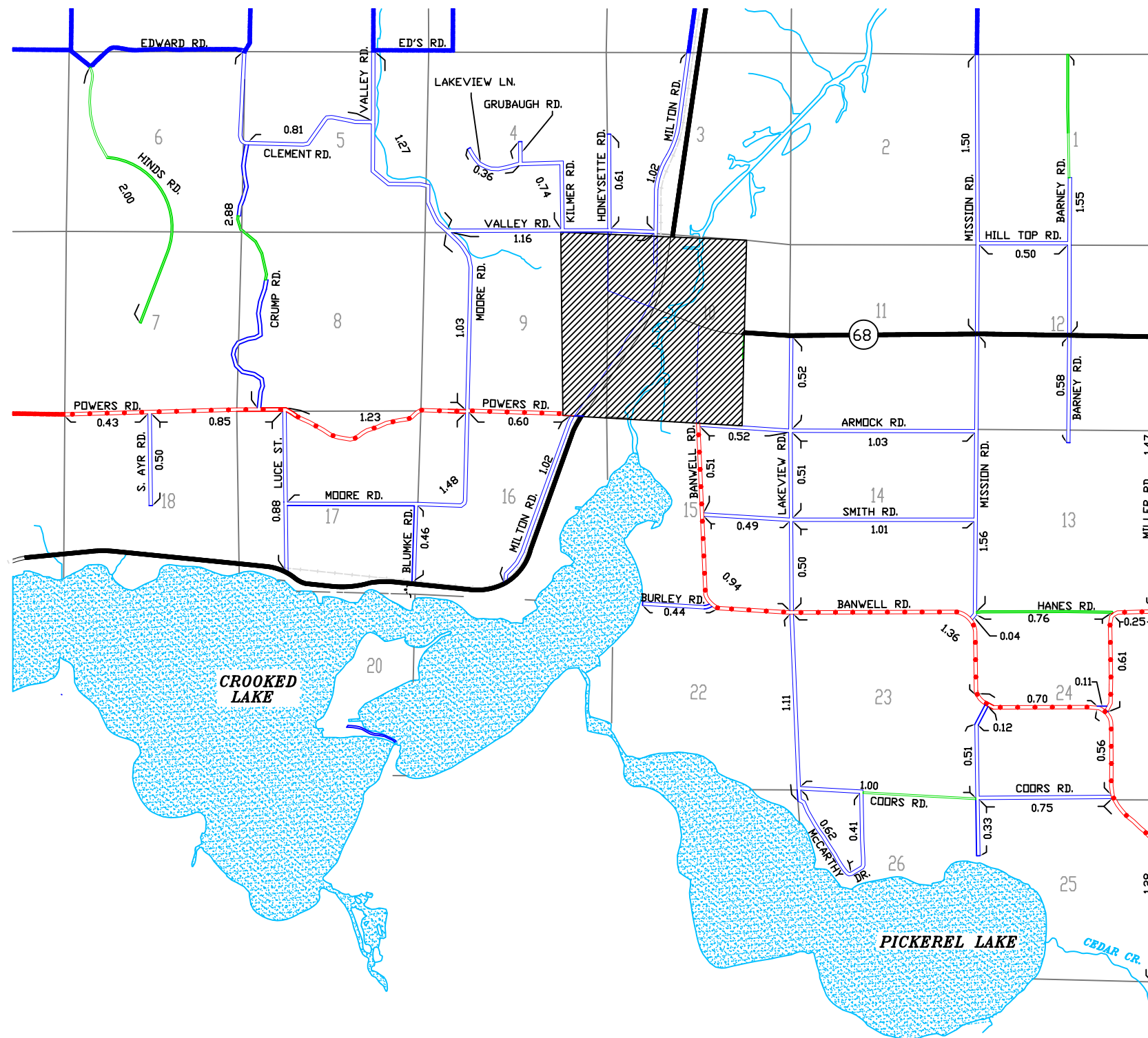

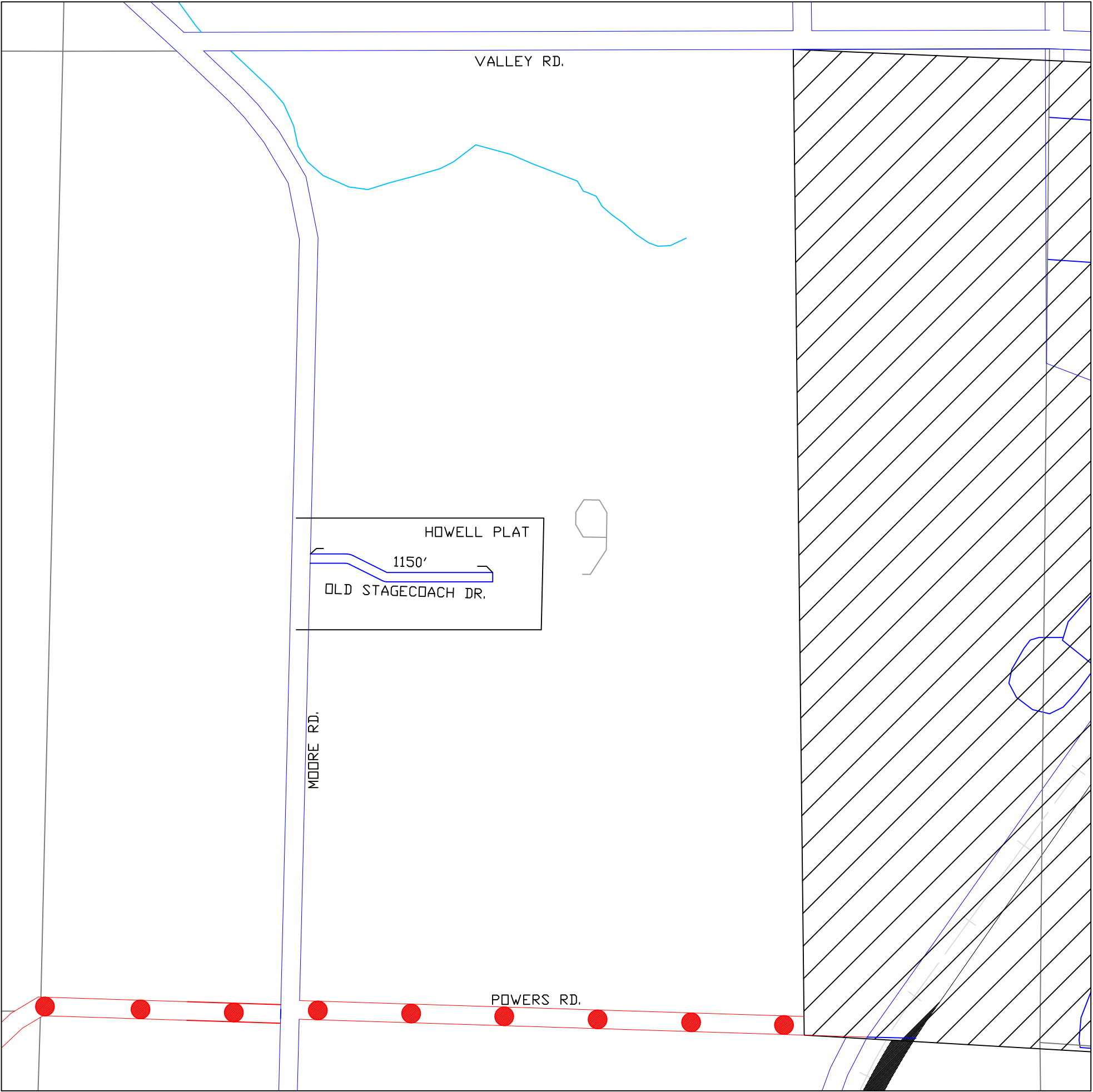

LEGEND

- COUNTY LINE — — —
- CORPORATE LIMITS - - - -
- STATE TRUNKLINE **————**
- COUNTY PRIMARY **—●—●—●—●—●—**
- COUNTY LOCAL **=====**
- ADJACENT COUNTY **|||||**
- CITY OR VILLAGE STREET **————**

LOCAL ROAD SYSTEM

TOTAL FEET 1150 EQUALS 0.22 MILES

PLAT NAMES:

HOWELL PLAT

**LITTLEFIELD TOWNSHIP**  
SECTION 9, T35N, R4W  
EMMET COUNTY

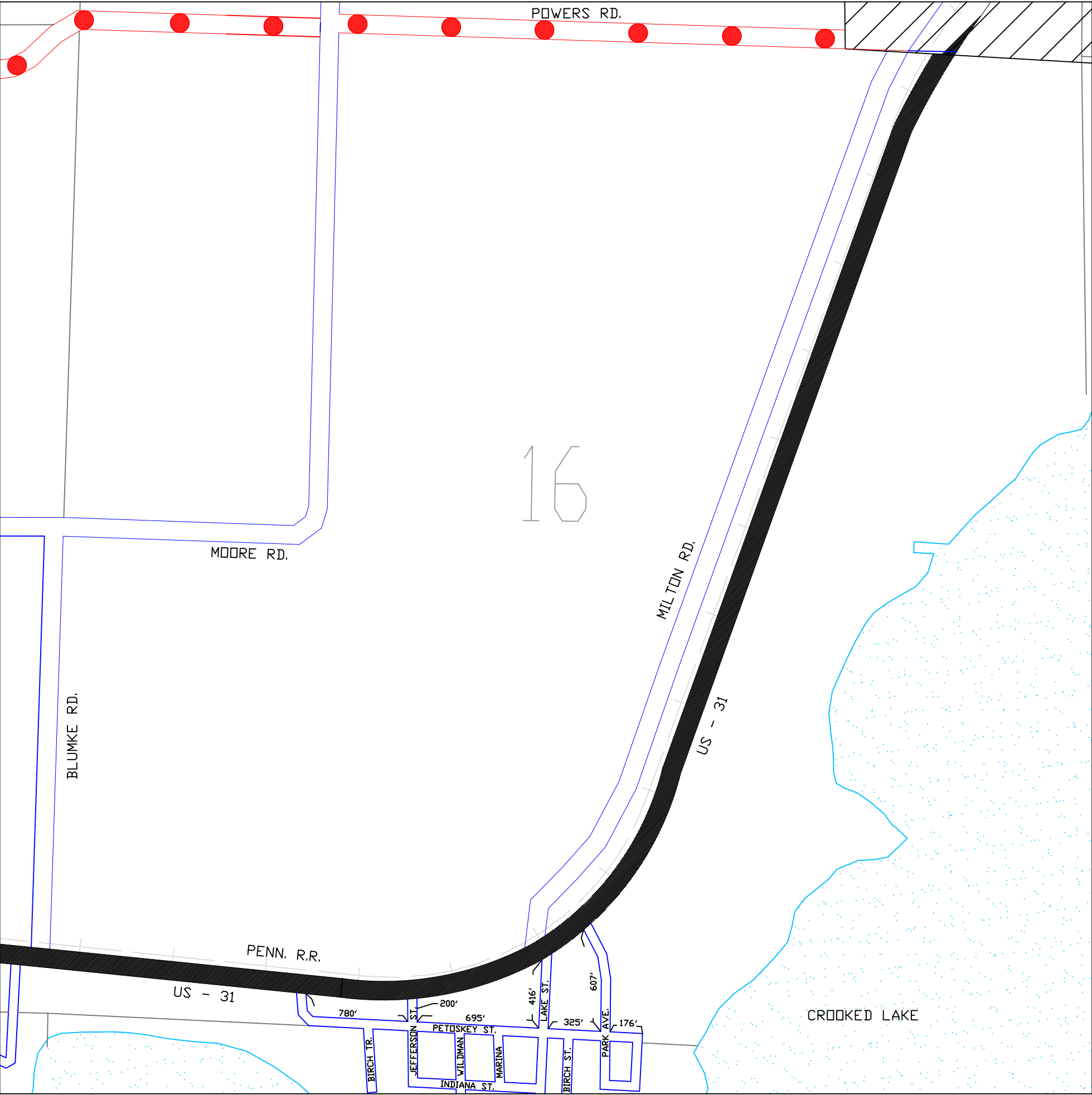

LEGEND

- COUNTY LINE — — — —
- CORPORATE LIMITS — — — —
- STATE TRUNKLINE **————**
- COUNTY PRIMARY **—●—●—●—●—●—**
- COUNTY LOCAL **=====**
- ADJACENT COUNTY **|||||**
- CITY OR VILLAGE STREET **————**

LOCAL ROAD SYSTEM

TOTAL FEET 3199 EQUALS 0.61 MILES

**LITTLEFIELD TOWNSHIP**  
SECTION 16, T35N, R4W  
EMMET COUNTY

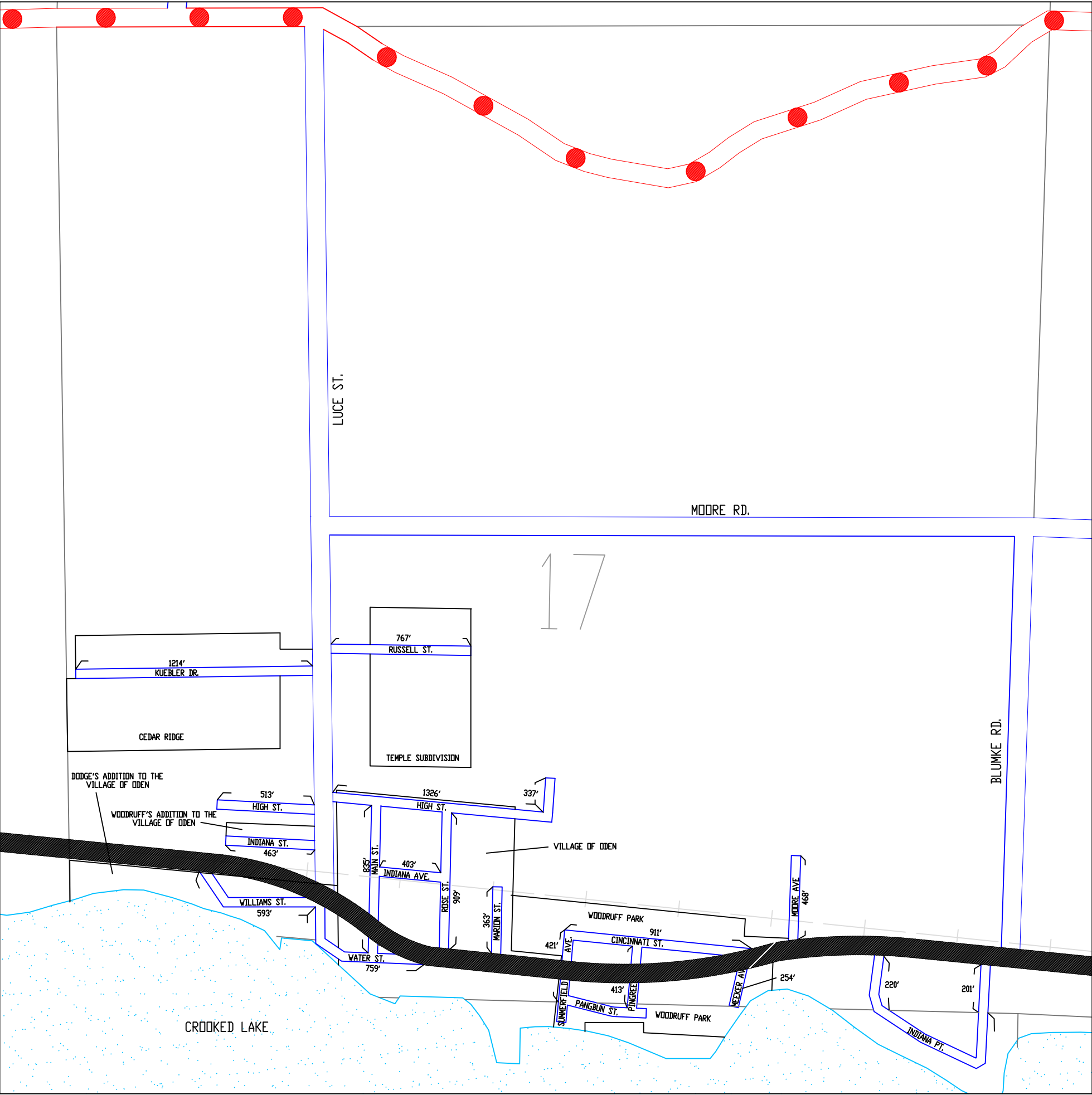

LEGEND

COUNTY LINE	— — —
CORPORATE LIMITS	- - - -
STATE TRUNKLINE	—————
COUNTY PRIMARY	—●—●—●—●—●—
COUNTY LOCAL	====
ADJACENT COUNTY	
CITY OR VILLAGE STREET	—————

LOCAL ROAD SYSTEM  
TOTAL FEET 11,370 EQUALS 2.15 MILES

PLAT NAMES:  
CEDAR RIDGE  
TEMPLE SUBDIVISION  
VILLAGE OF ODEN  
DODGE'S ADDITION TO THE VILLAGE OF ODEN  
WOODRUFF'S ADDITION TO THE VILLAGE OF ODEN  
WOODRUFF PARK

LITTLEFIELD TOWNSHIP  
SECTION 17, T35N, R4W  
EMMET COUNTY

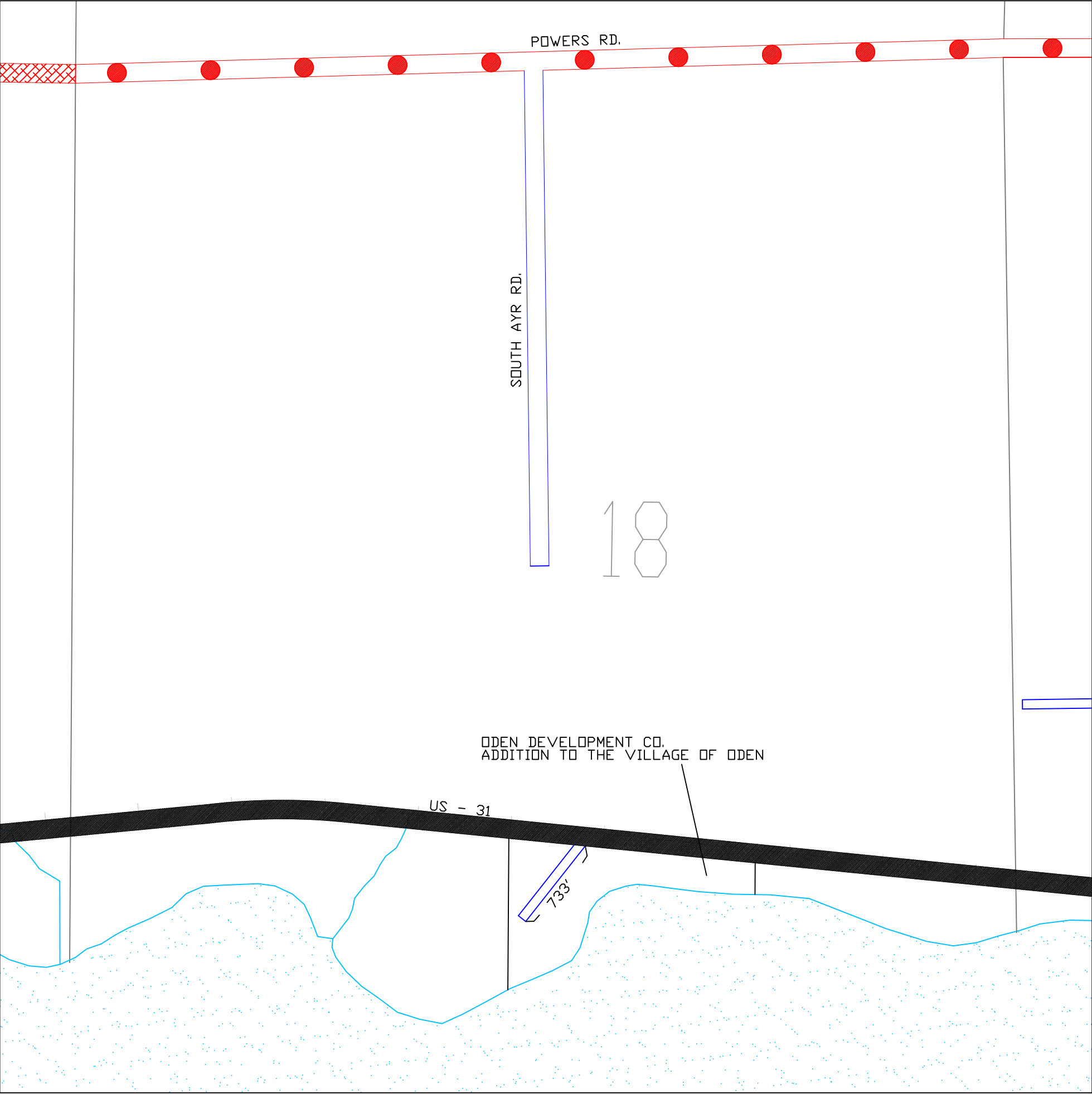

LEGEND

COUNTY LINE	— — —
CORPORATE LIMITS	- - - -
STATE TRUNKLINE	—————
COUNTY PRIMARY	—●—●—●—●—●—
COUNTY LOCAL	====
ADJACENT COUNTY	
CITY OR VILLAGE STREET	—————

LOCAL ROAD SYSTEM

TOTAL FEET 733 EQUALS 0.14 MILES

PLAT NAMES:

ODEN DEVELOPMENT COMPANY  
ADDITION TO THE VILLAGE OF ODEN

**LITTLEFIELD TOWNSHIP**  
SECTION 18, T35N, R4W  
EMMET COUNTY

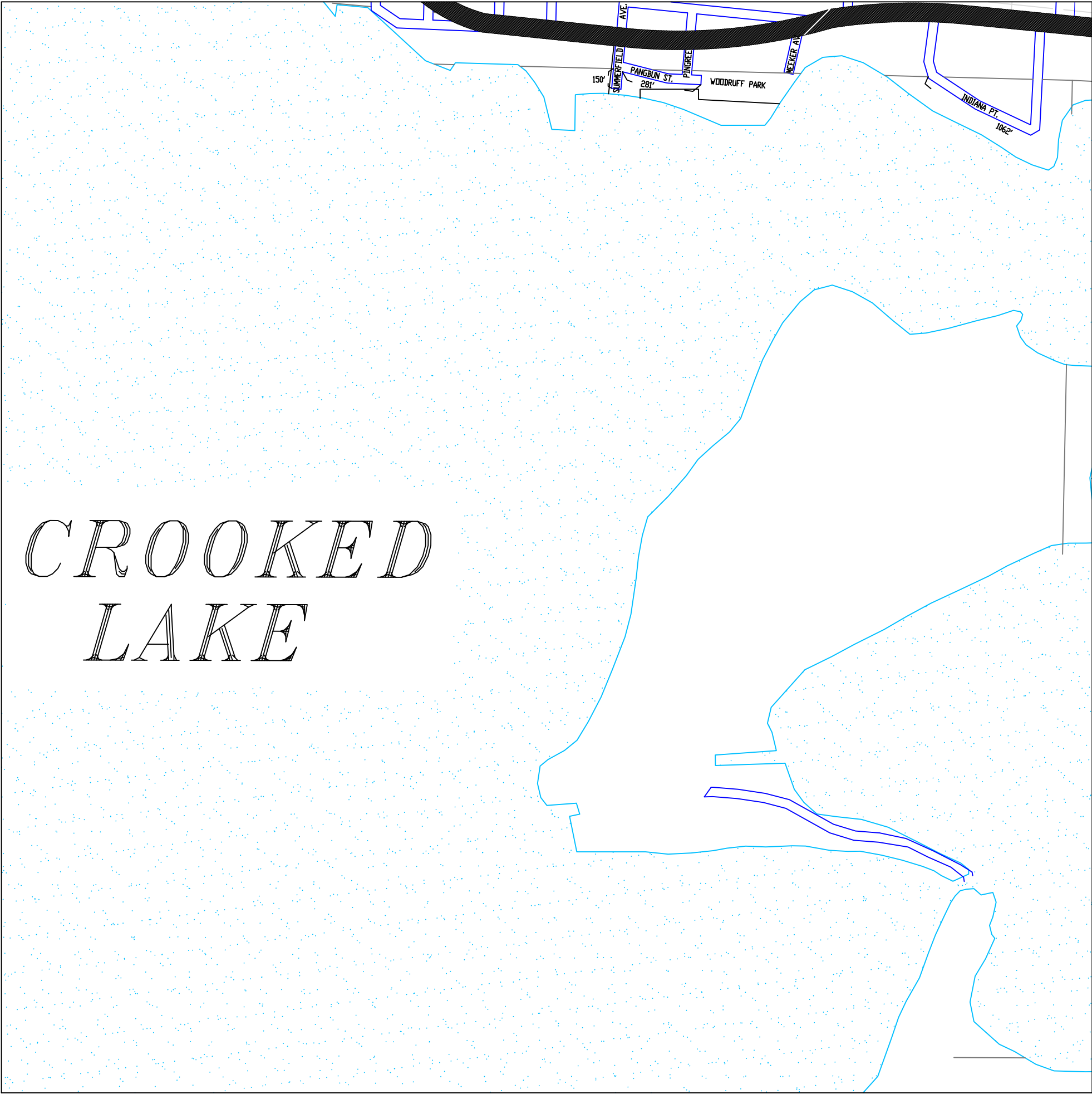

LEGEND

- COUNTY LINE
- CORPORATE LIMITS
- STATE TRUNKLINE
- COUNTY PRIMARY
- COUNTY LOCAL
- ADJACENT COUNTY
- CITY OR VILLAGE STREET

LOCAL ROAD SYSTEM

TOTAL FEET 1496 EQUALS 0.28 MILES

PLAT NAMES:

WOODRUFF PARK

LITTLEFIELD TOWNSHIP  
SECTION 20, T35N, R4W  
EMMET COUNTY

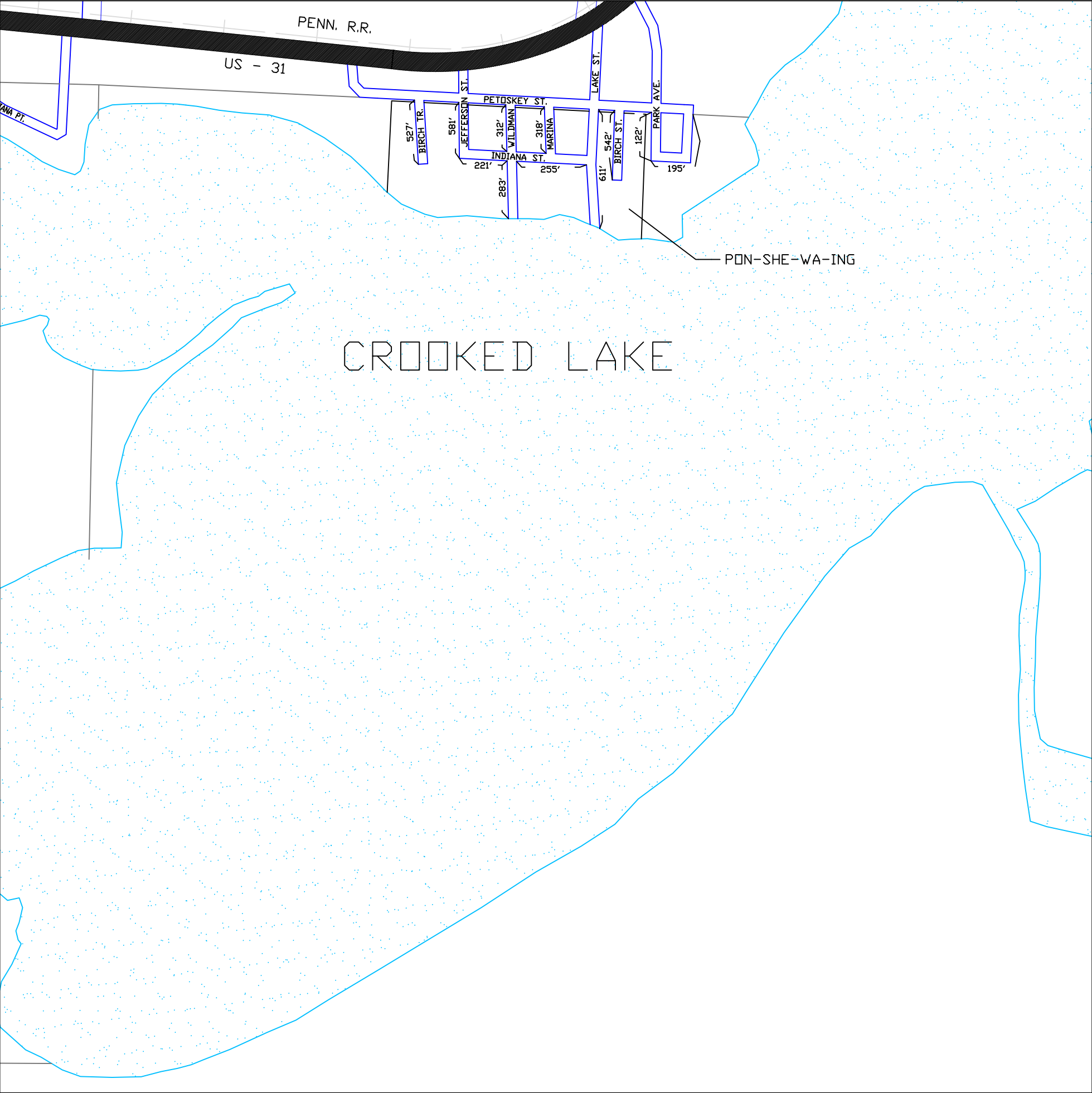

LEGEND

- COUNTY LINE
- CORPORATE LIMITS
- STATE TRUNKLINE
- COUNTY PRIMARY
- COUNTY LOCAL
- ADJACENT COUNTY
- CITY OR VILLAGE STREET

LOCAL ROAD SYSTEM

TOTAL FEET 4068 EQUALS 0.77 MILES

PLAT NAMES:

PON-SHE-WA-ING

LITTLEFIELD TOWNSHIP  
SECTION 21, T35N, R4W  
EMMET COUNTY

LEGEND

- COUNTY LINE
- CORPORATE LIMITS
- STATE TRUNKLINE
- COUNTY PRIMARY
- COUNTY LOCAL
- ADJACENT COUNTY
- CITY OR VILLAGE STREET

PRIMARY ROAD SYSTEM IS 18.37 MILES

LOCAL ROAD SYSTEM IS 25.15 MILES

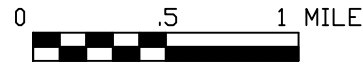
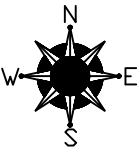
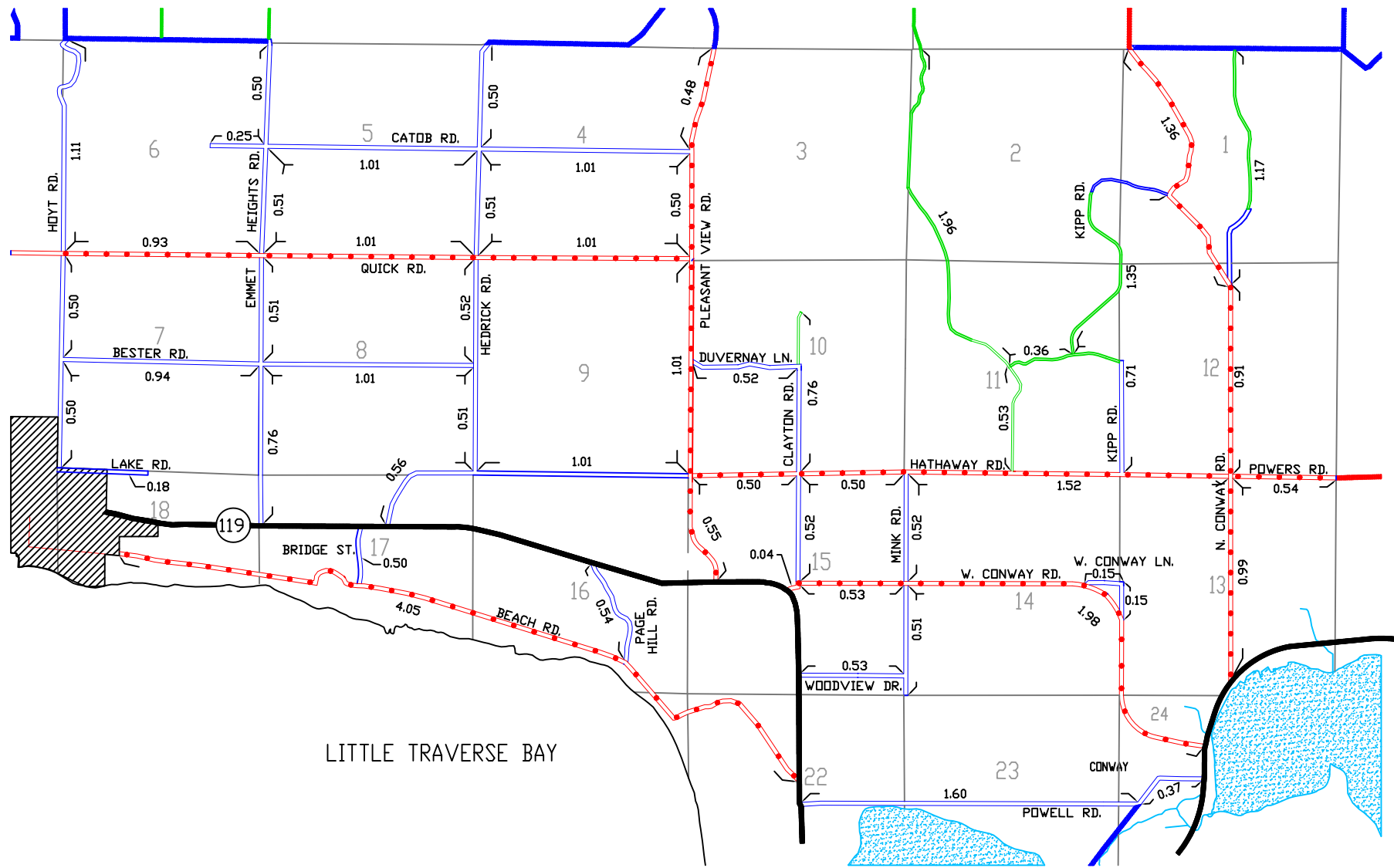

One Inch Equals 4000 Ft.

LITTLE TRAVERSE TOWNSHIP

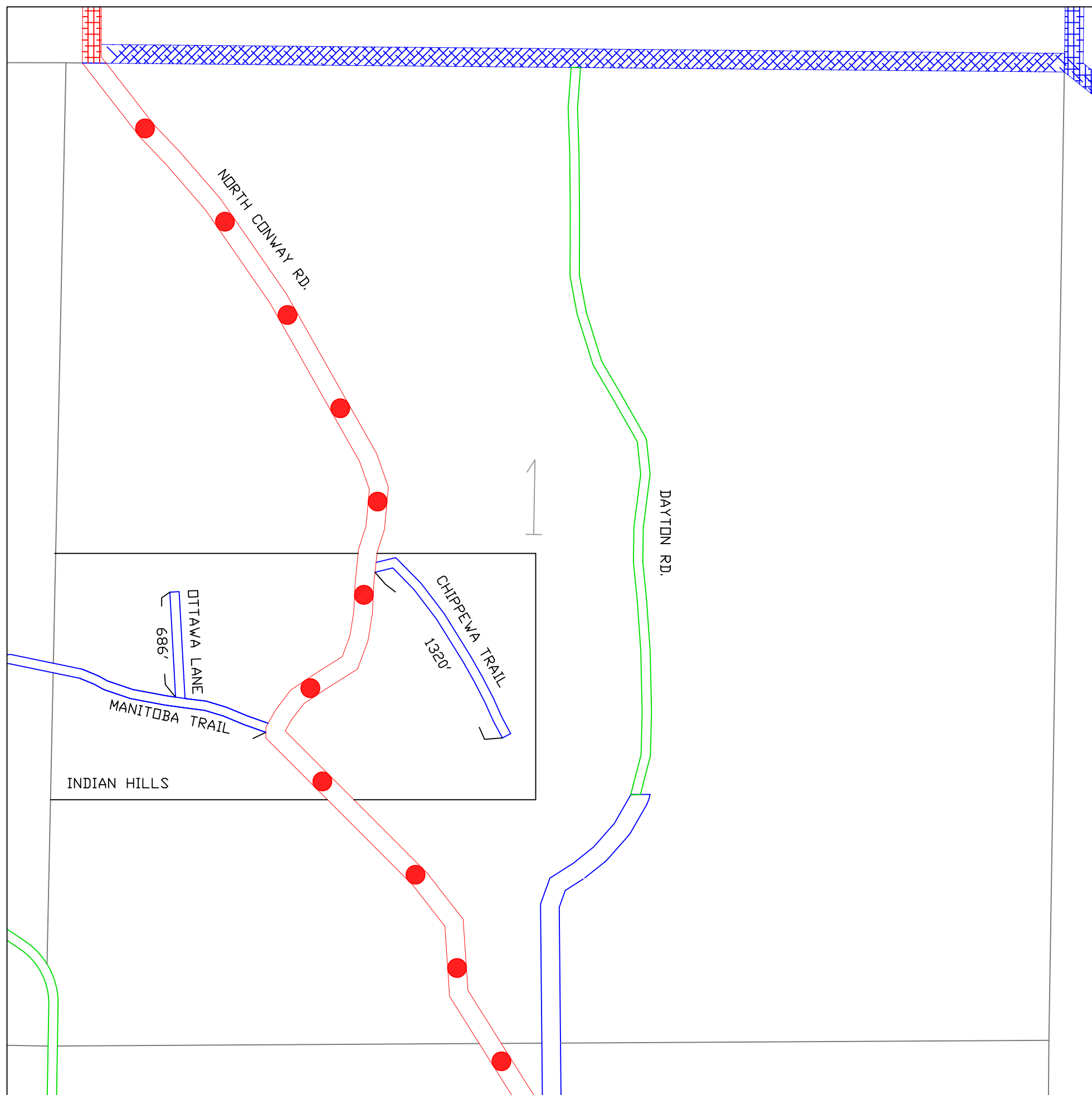

## LEGEND

COUNTY LINE                      — — —

CORPORATE LIMITS — — — —

STATE TRUNKLINE 

COUNTY PRIMARY 

COUNTY LOCAL \_\_\_\_\_

ADJACENT COUNTY 

CITY OR VILLAGE \_\_\_\_\_  
STREET \_\_\_\_\_

## LOCAL ROAD SYSTEM

TOTAL FEET 2006 EQUALS 0.38 MILES

**PLAT NAMES:**

## INDIAN HILLS

**LITTLE TRAVERSE TOWNSHIP**  
SECTION 1, T35N, R5W  
EMMET COUNTY

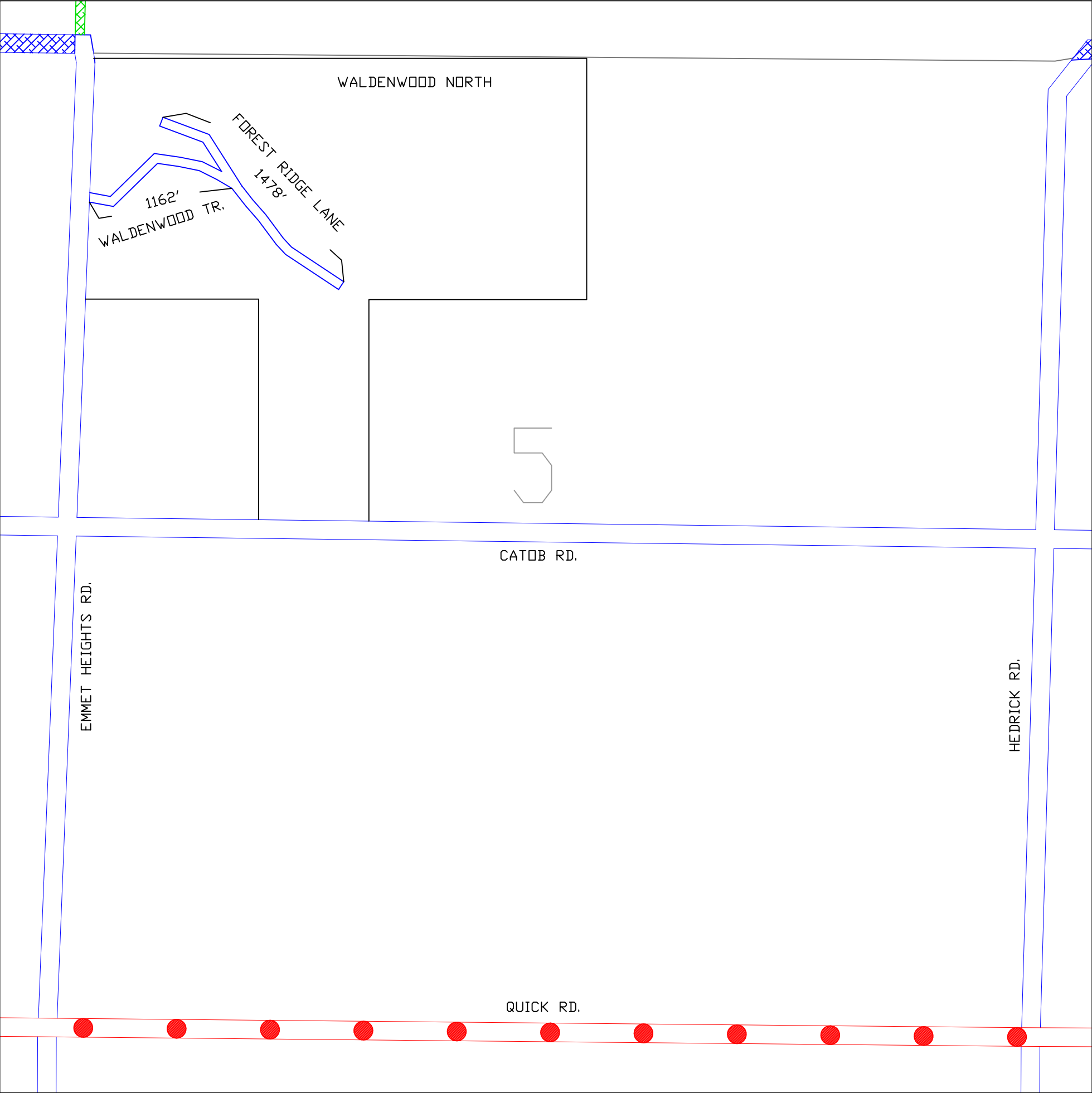

LEGEND

- COUNTY LINE — — —
- CORPORATE LIMITS - - - -
- STATE TRUNKLINE
- COUNTY PRIMARY
- COUNTY LOCAL
- ADJACENT COUNTY
- CITY OR VILLAGE STREET

LOCAL ROAD SYSTEM

TOTAL FEET 2640 EQUALS 0.50 MILES

PLAT NAMES:

WALDENWOOD NORTH

**LITTLE TRAVERSE TOWNSHIP**  
SECTION 5, T35N, R5W  
EMMET COUNTY

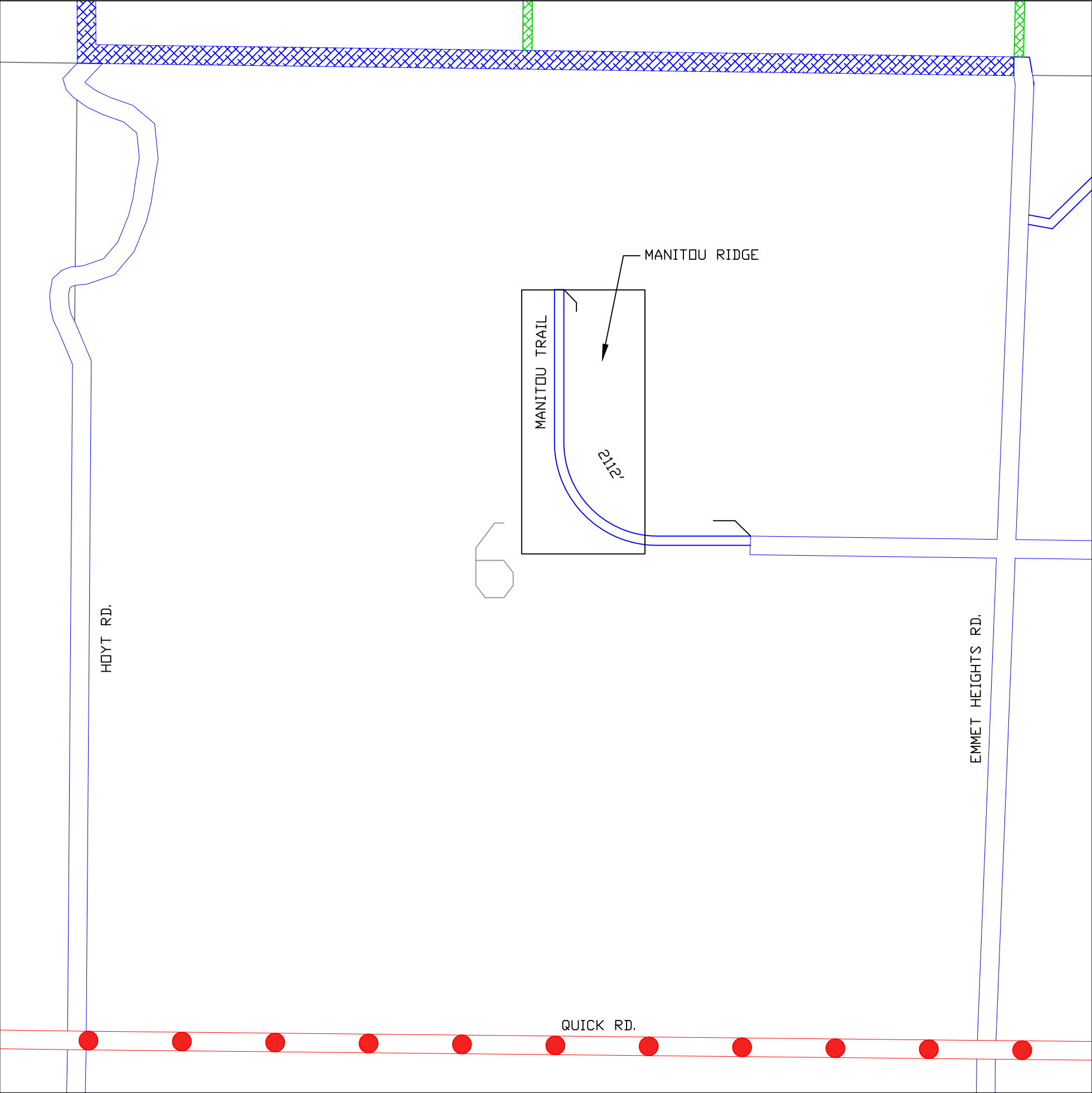

LEGEND

- COUNTY LINE — — —
- CORPORATE LIMITS - - - -
- STATE TRUNKLINE
- COUNTY PRIMARY
- COUNTY LOCAL
- ADJACENT COUNTY
- CITY OR VILLAGE STREET

LOCAL ROAD SYSTEM

TOTAL FEET 2112 EQUALS 0.40 MILES

PLAT NAMES:

MANITOU RIDGE

**LITTLE TRAVERSE TOWNSHIP**  
SECTION 6, T35N, R5W  
EMMET COUNTY

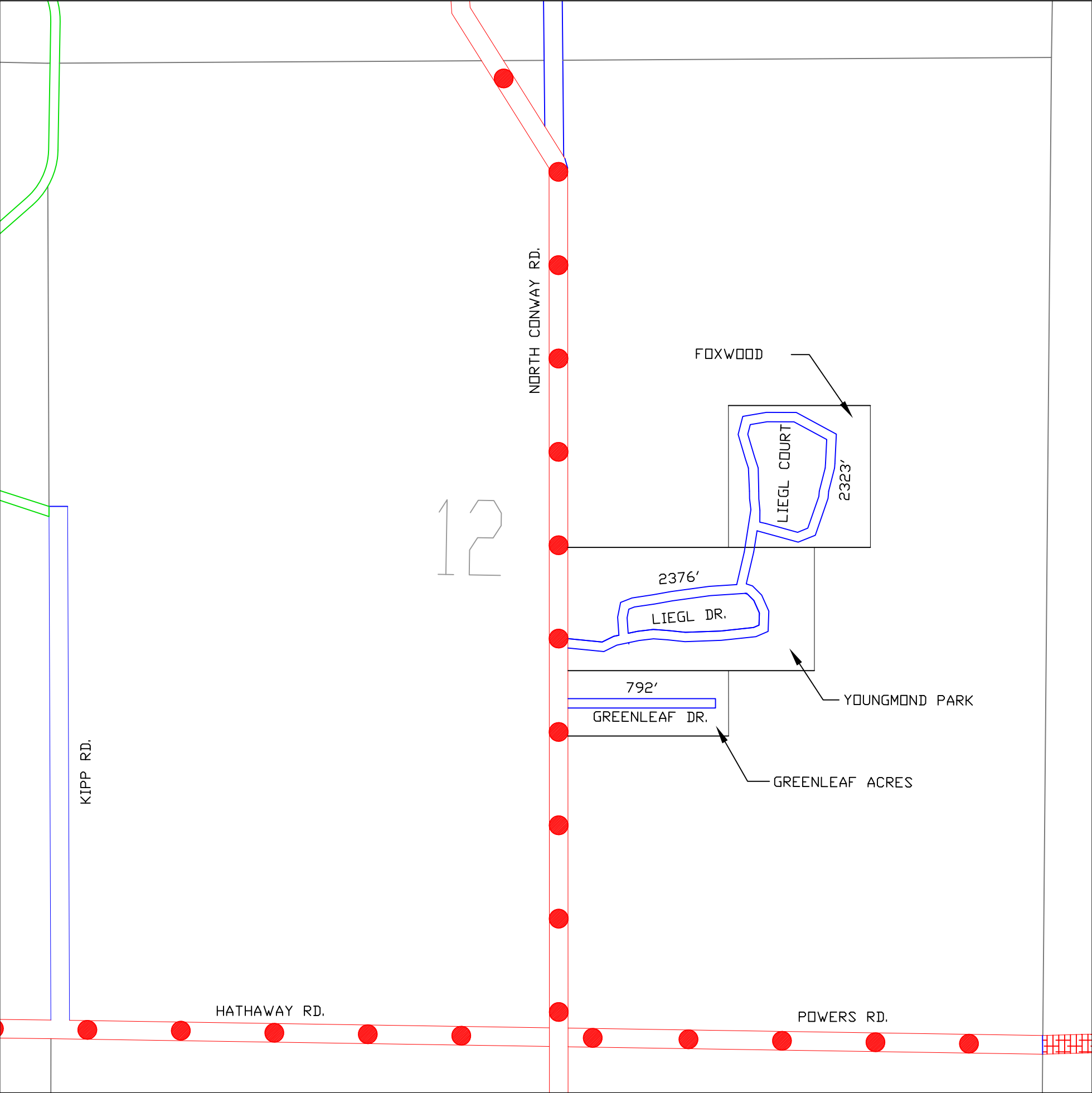

LEGEND

- COUNTY LINE — — —
- CORPORATE LIMITS - - - -
- STATE TRUNKLINE **————**
- COUNTY PRIMARY **—●—●—●—●—●—**
- COUNTY LOCAL **=====**
- ADJACENT COUNTY **|||||**
- CITY OR VILLAGE STREET **————**

LOCAL ROAD SYSTEM  
TOTAL FEET 5491 EQUALS 1.04 MILES

**PLAT NAMES:**  
FOXWOOD  
GREENLEAF ACRES  
YOUNGMOND PARK

**LITTLE TRAVERSE TOWNSHIP**  
SECTION 12, T35N, R5W  
EMMET COUNTY

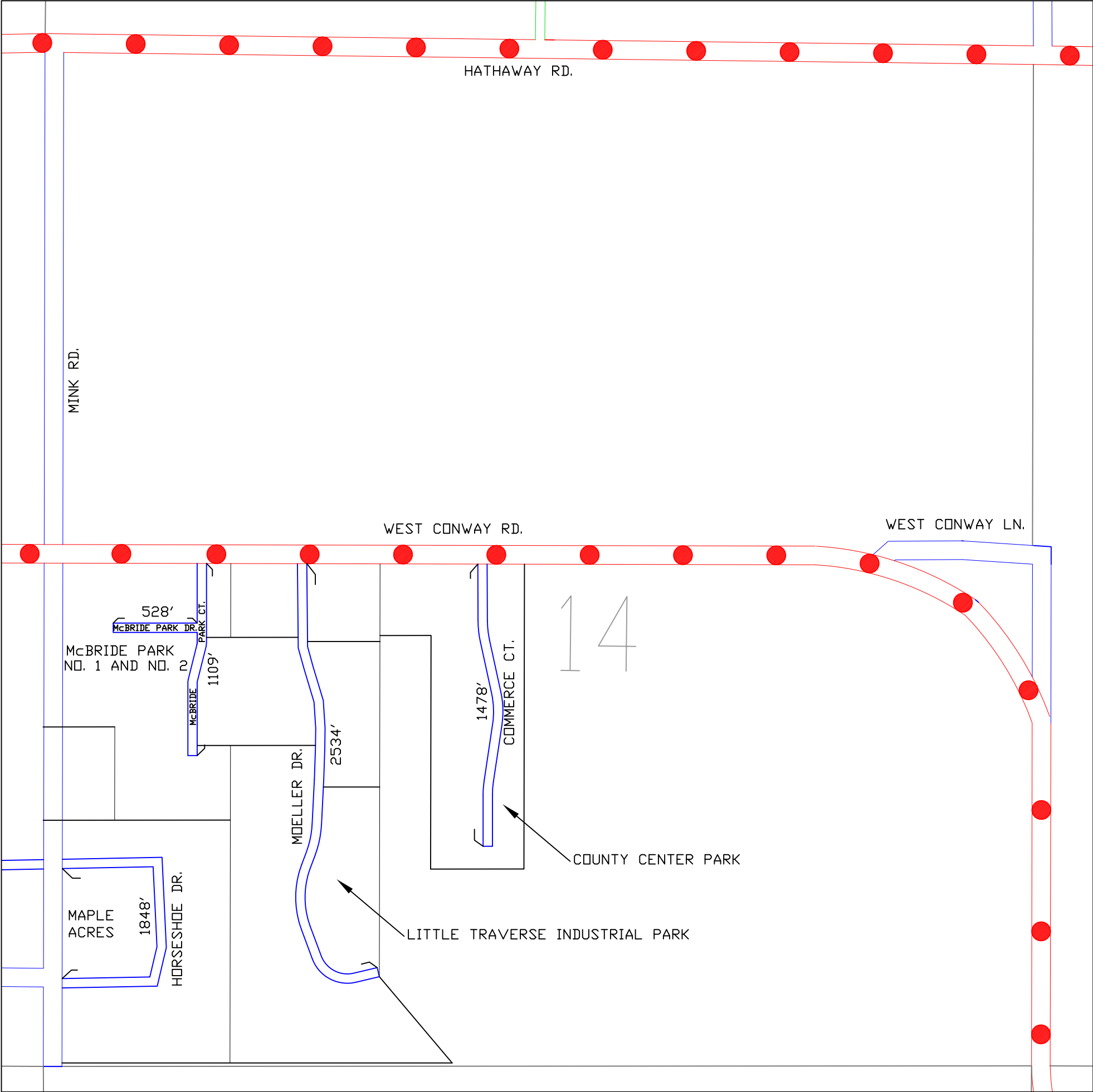

LEGEND

- COUNTY LINE
- CORPORATE LIMITS
- STATE TRUNKLINE
- COUNTY PRIMARY
- COUNTY LOCAL
- ADJACENT COUNTY
- CITY OR VILLAGE STREET

LOCAL ROAD SYSTEM

TOTAL FEET 7497 EQUALS 1.42 MILES

PLAT NAMES:

- COUNTY CENTER PARK
- LITTLE TRAVERSE INDUSTRIAL PARK
- MAPLE ACRES
- McBRIDE PARK NO. 1
- McBRIDE PARK NO. 2

**LITTLE TRAVERSE TOWNSHIP**  
SECTION 14, T35N, R5W  
EMMET COUNTY

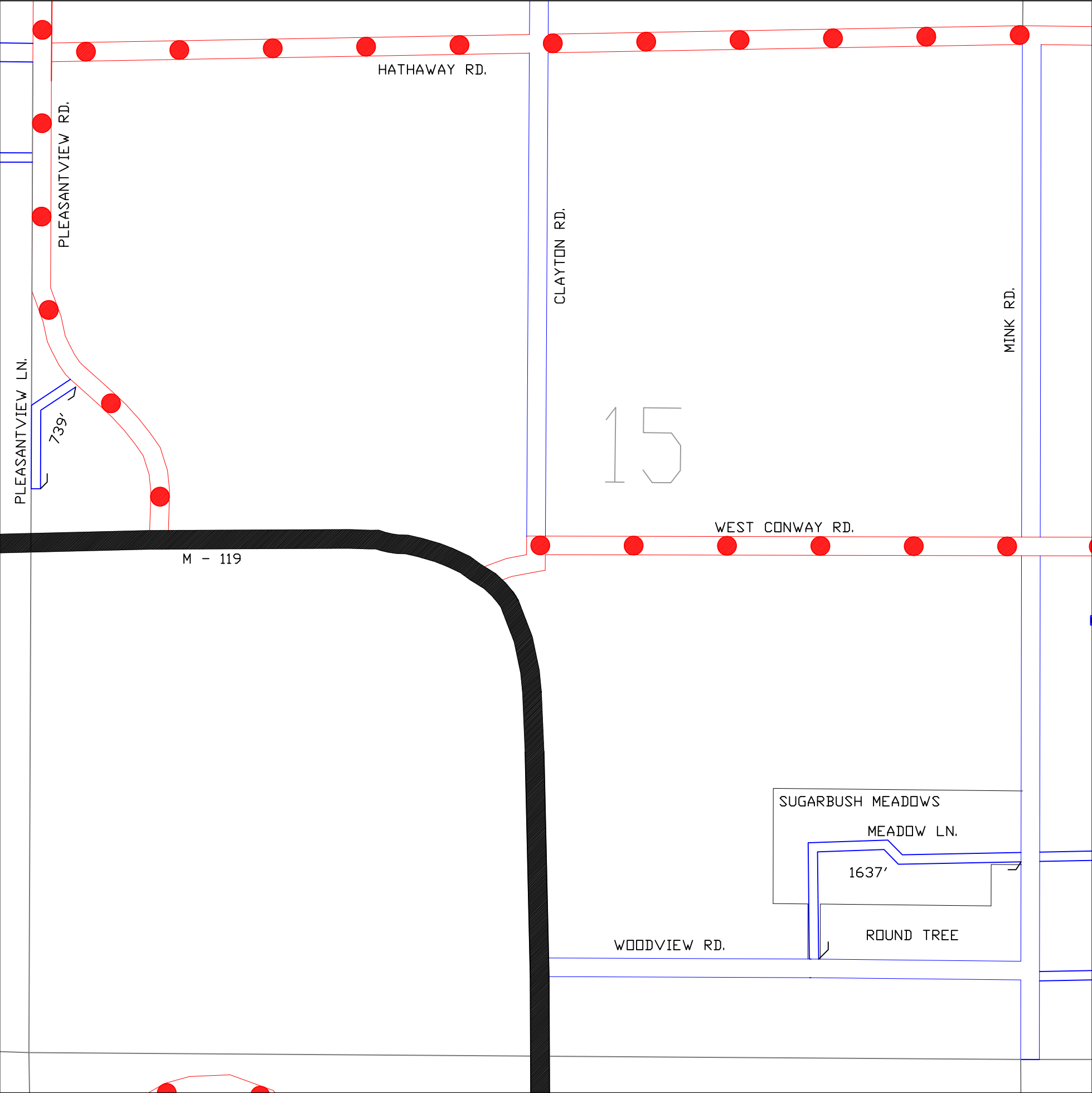

LEGEND

- COUNTY LINE — — —
- CORPORATE LIMITS - - - -
- STATE TRUNKLINE **————**
- COUNTY PRIMARY —●—●—●—●—●—
- COUNTY LOCAL =====
- ADJACENT COUNTY
- CITY OR VILLAGE STREET —————

LOCAL ROAD SYSTEM

TOTAL FEET 2376 EQUALS 0.45 MILES

**PLAT NAMES:**  
SUGARBUSH MEADOWS

**LITTLE TRAVERSE TOWNSHIP**  
SECTION 15, T35N, R5W  
EMMET COUNTY

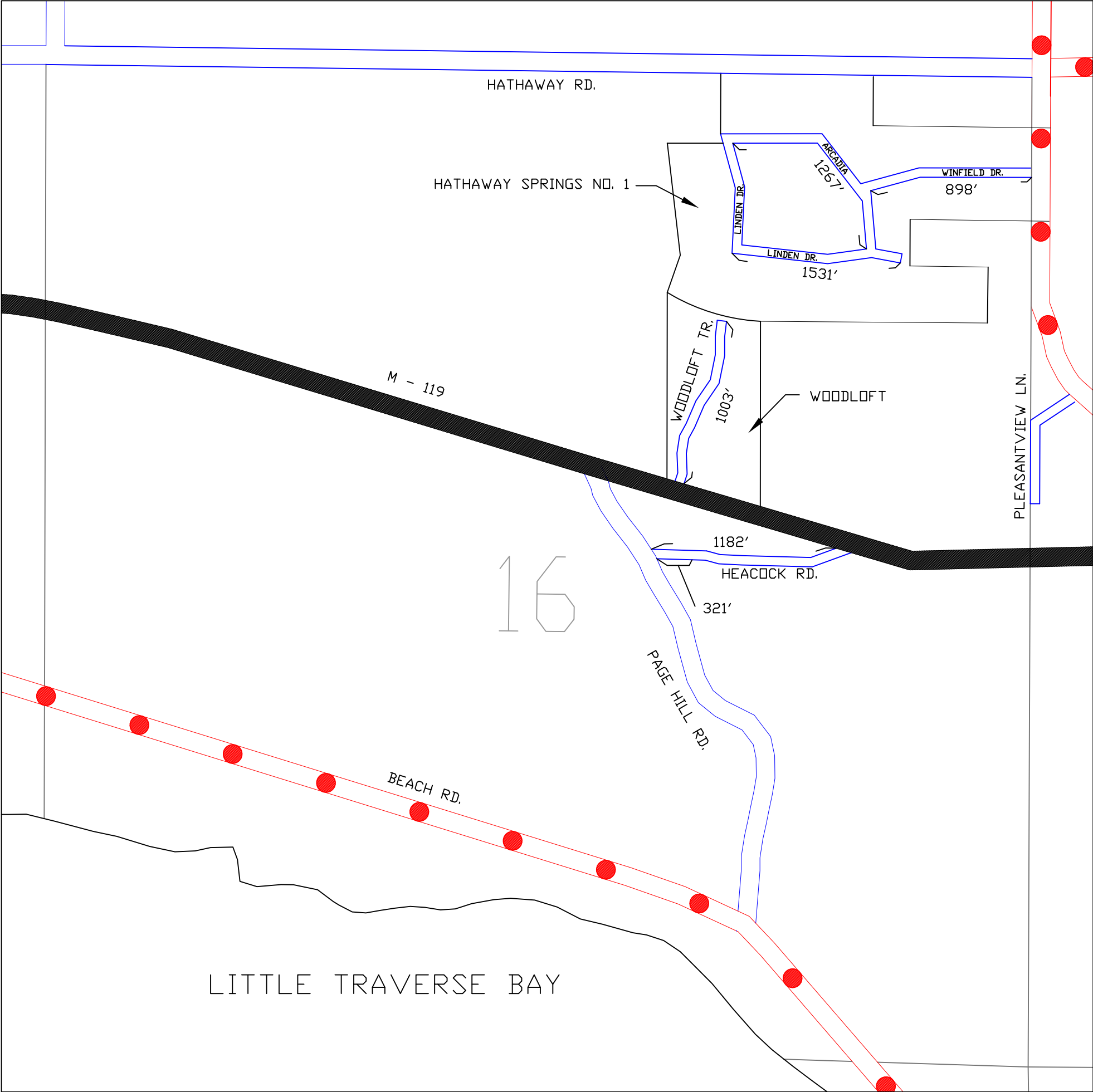

LEGEND

- COUNTY LINE — — — —
- CORPORATE LIMITS — — — —
- STATE TRUNKLINE **————**
- COUNTY PRIMARY **—●—●—●—●—●—**
- COUNTY LOCAL **—●—●—●—●—●—**
- ADJACENT COUNTY **|||||**
- CITY OR VILLAGE STREET **————**

LOCAL ROAD SYSTEM  
TOTAL FEET 6202 EQUALS 1.17 MILES

PLAT NAMES:  
HATHAWAY SPRINGS NO. 1  
WOODLOFT

**LITTLE TRAVERSE TOWNSHIP**  
SECTION 16, T35N, R5W  
EMMET COUNTY

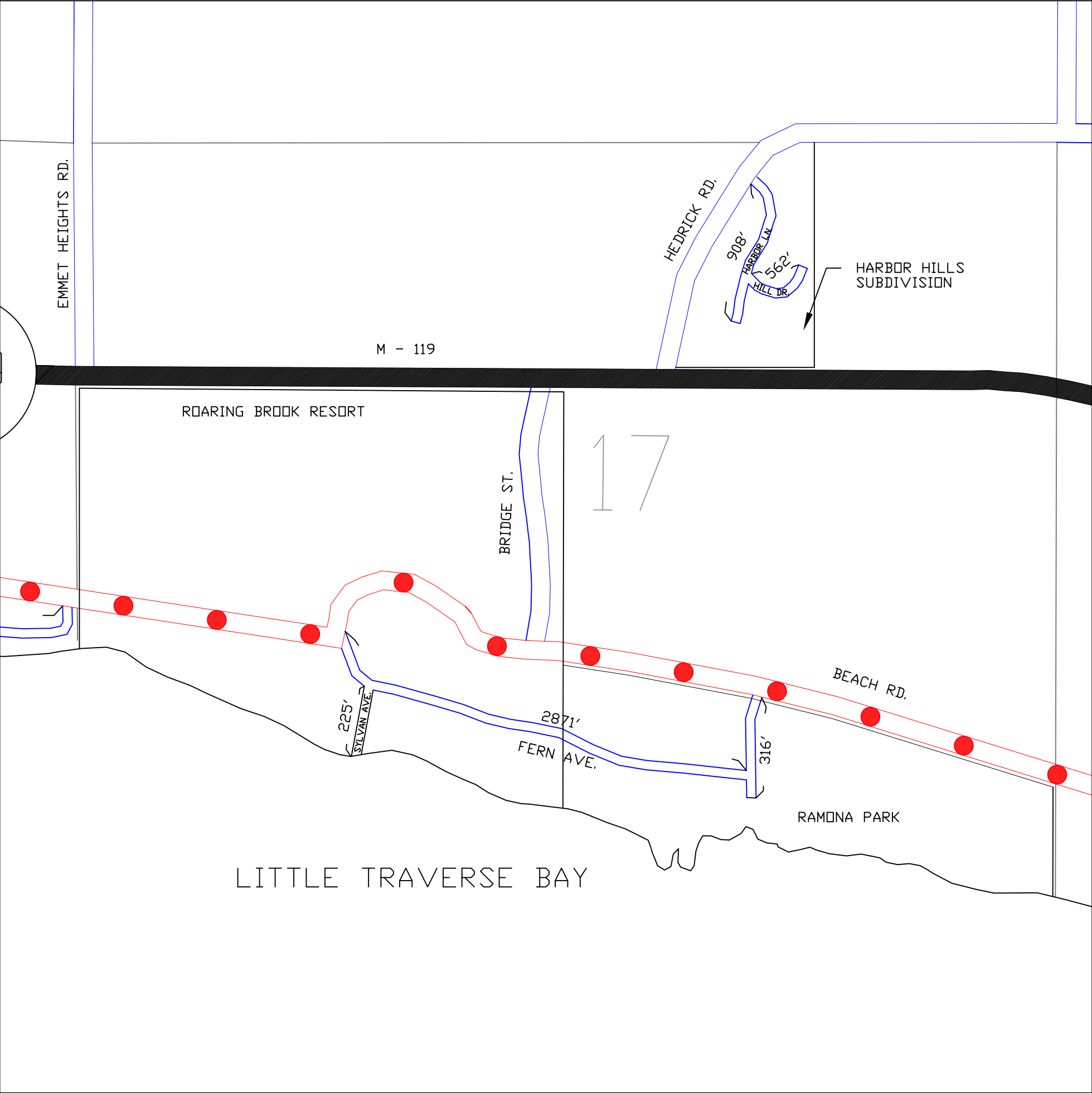

LEGEND

- COUNTY LINE — — — —
- CORPORATE LIMITS - - - -
- STATE TRUNKLINE **————**
- COUNTY PRIMARY **—●—●—●—●—●—**
- COUNTY LOCAL **====**
- ADJACENT COUNTY **|||||**
- CITY OR VILLAGE STREET **————**

LOCAL ROAD SYSTEM

TOTAL FEET 4882 EQUALS 0.92 MILES

PLAT NAMES:

- HARBOR HILLS SUBDIVISION
- RAMONA PARK
- ROARING BROOK RESORT

**LITTLE TRAVERSE TOWNSHIP**  
SECTION 17, T35N, R5W  
EMMET COUNTY

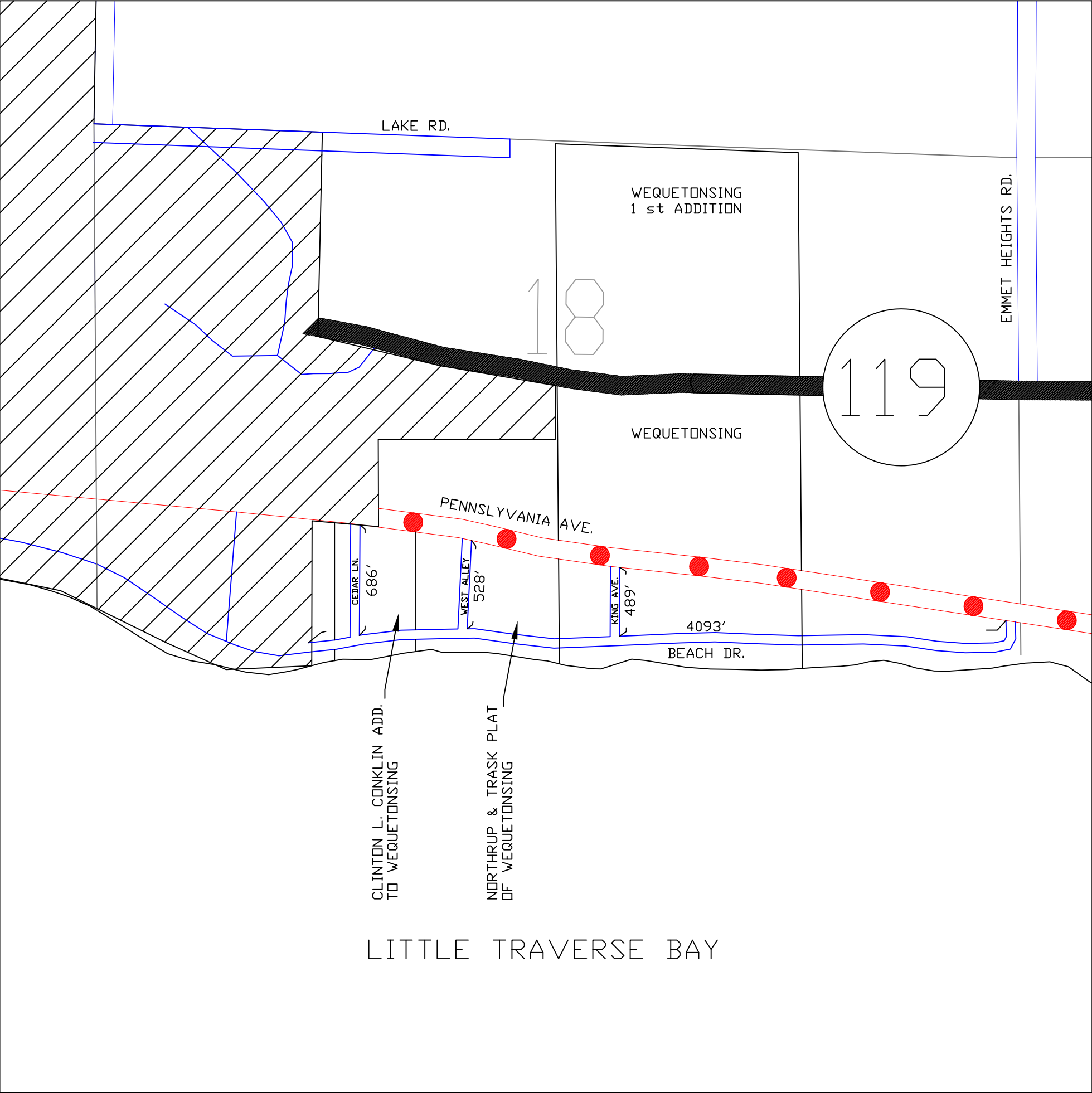

LEGEND

- COUNTY LINE
- CORPORATE LIMITS
- STATE TRUNKLINE
- COUNTY PRIMARY
- COUNTY LOCAL
- ADJACENT COUNTY
- CITY OR VILLAGE STREET

LOCAL ROAD SYSTEM

TOTAL FEET 5796 EQUALS 1.10 MILES

PLAT NAMES:

- WEQUETONSING
- WEQUETONSING 1<sup>st</sup> ADDITION
- CLINTON L. CONKLIN ADDITION TO WEQUETONSING
- NORTHROP & TRASK PLAT OF WEQUETONSING

**LITTLE TRAVERSE TOWNSHIP**  
SECTION 18, T35N, R5W  
EMMET COUNTY

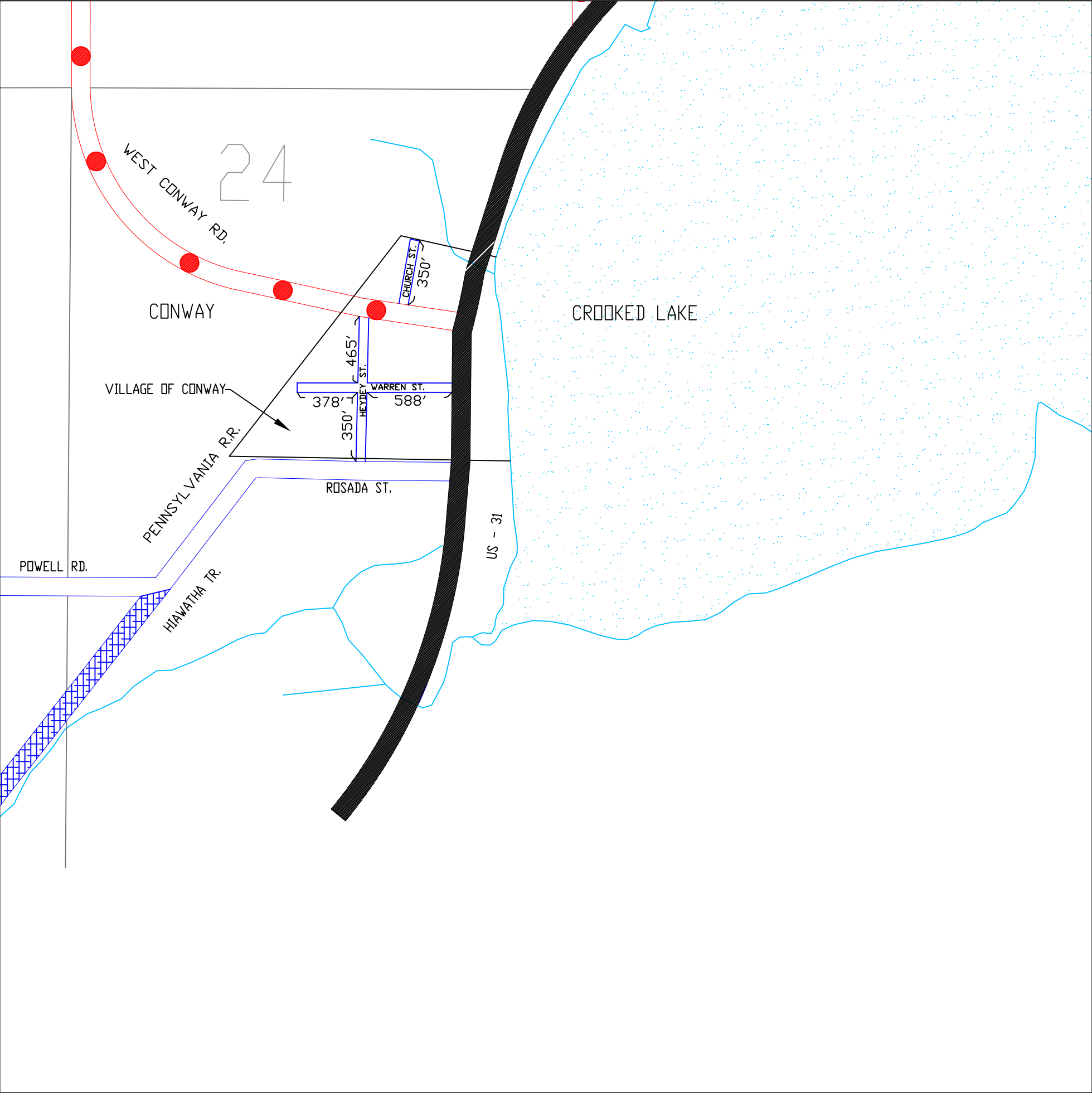

LEGEND

- COUNTY LINE — — — —
- CORPORATE LIMITS - - - -
- STATE TRUNKLINE **————**
- COUNTY PRIMARY **—●—●—●—●—●—**
- COUNTY LOCAL **=====**
- ADJACENT COUNTY **|||||**
- CITY OR VILLAGE STREET **————**

LOCAL ROAD SYSTEM

TOTAL FEET 2131 EQUALS 0.40 MILES

PLAT NAMES:

VILLAGE OF CONWAY

**LITTLE TRAVERSE TOWNSHIP**  
SECTION 24, T35N, R5W  
EMMET COUNTY



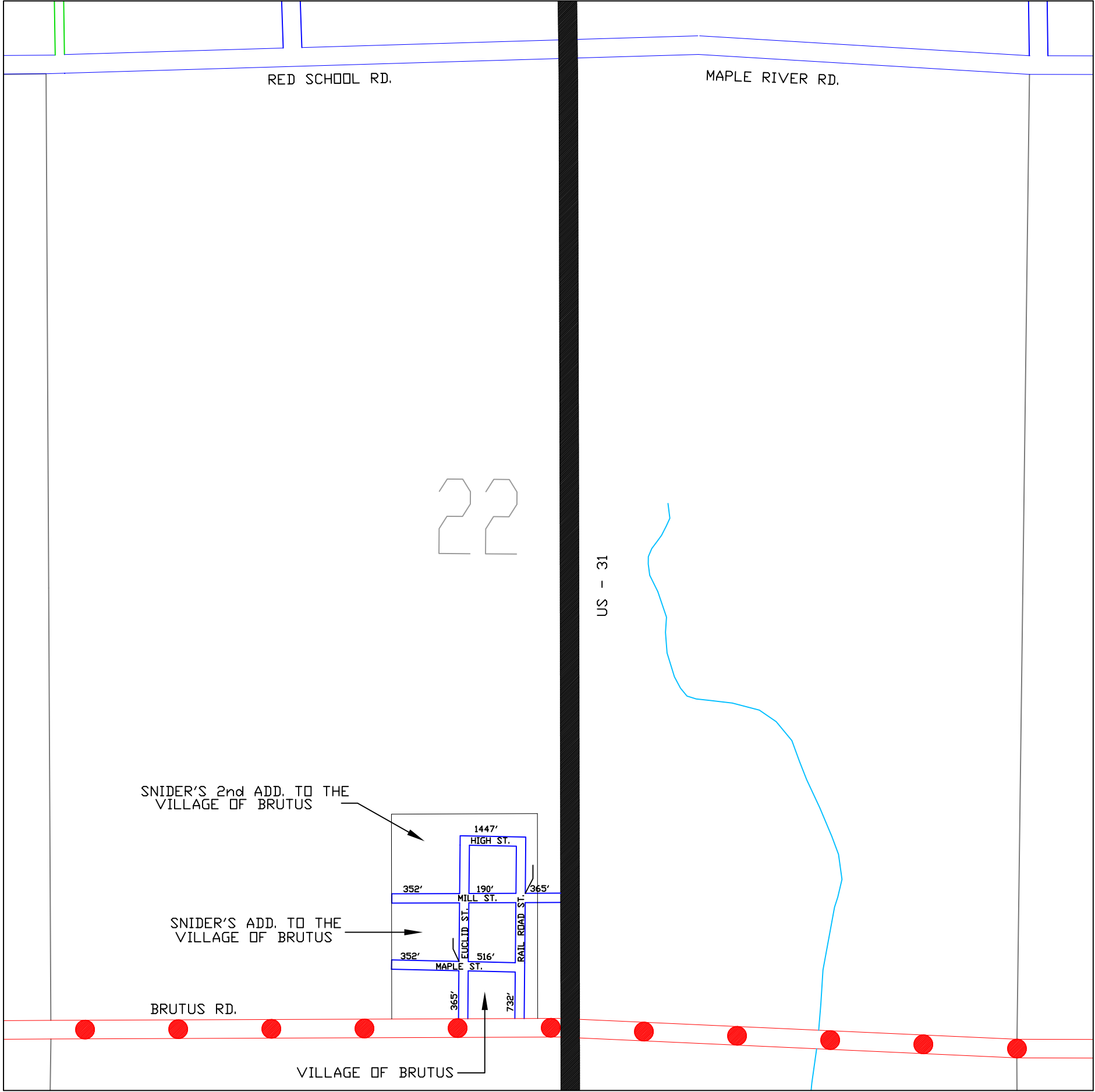

LEGEND	
COUNTY LINE	— — —
CORPORATE LIMITS	- - - -
STATE TRUNKLINE	<b>————</b>
COUNTY PRIMARY	<b>● ● ● ● ●</b>
COUNTY LOCAL	———
ADJACENT COUNTY	<b>     </b>
CITY OR VILLAGE STREET	———

LOCAL ROAD SYSTEM

TOTAL FEET 4319 EQUALS 0.82 MILES

**PLAT NAMES:**

THE VILLAGE OF BRUTUS  
SNIDER'S ADD. TO THE VILLAGE OF BRUTUS  
SNIDER'S 2nd ADD. TO THE VILLAGE OF BRUTUS

**MAPLE RIVER TOWNSHIP**  
SECTION 22, T36 N, R4W  
EMMET COUNTY

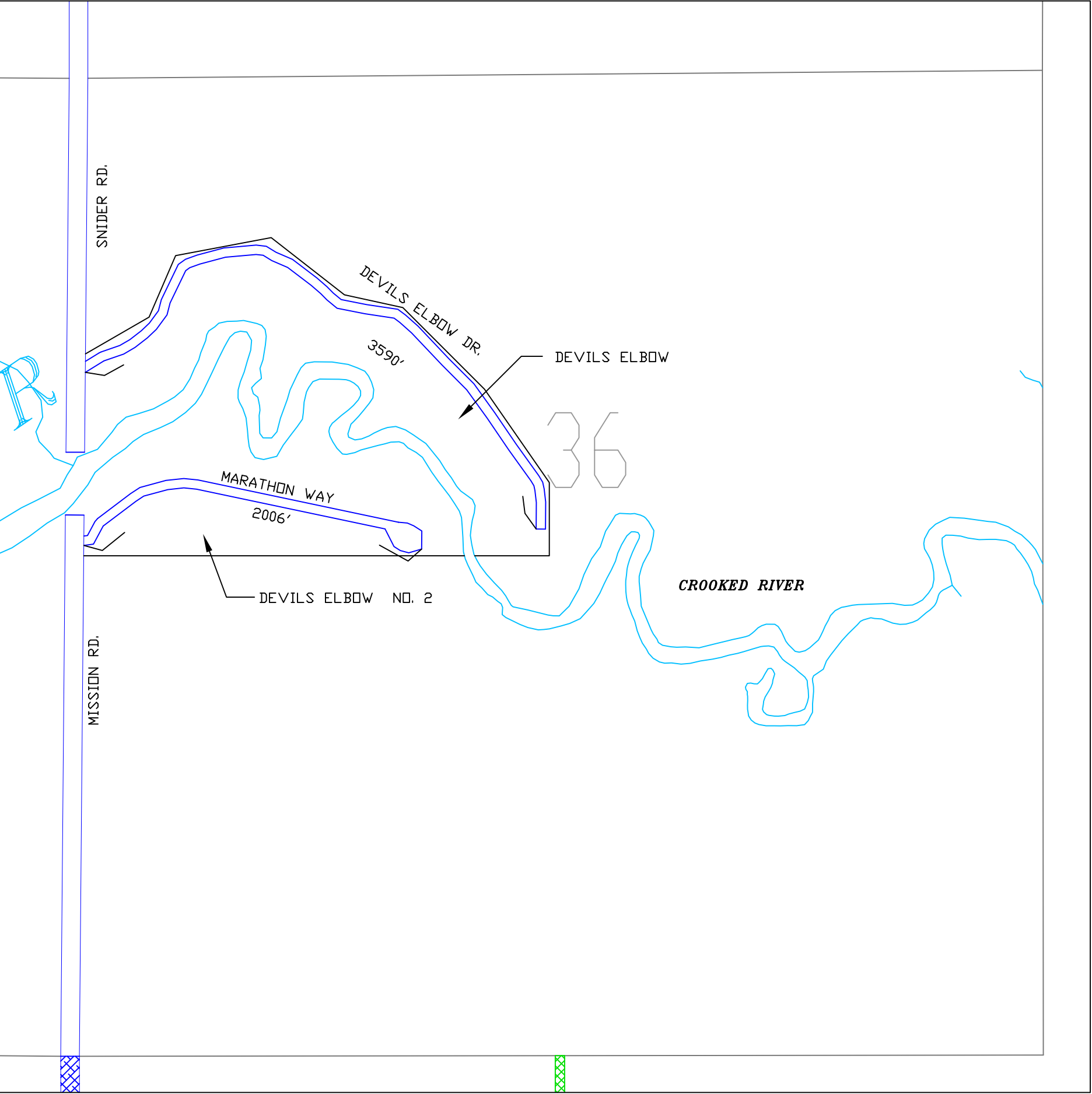

LEGEND

COUNTY LINE	— — — —
CORPORATE LIMITS	- - - -
STATE TRUNKLINE	————
COUNTY PRIMARY	● ● ● ● ●
COUNTY LOCAL	=====
ADJACENT COUNTY	
CITY OR VILLAGE STREET	————

LOCAL ROAD SYSTEM  
TOTAL FEET 5596 EQUALS 1.06 MILES

PLAT NAMES:  
DEVIL'S ELBOW  
DEVIL'S ELBOW NO. 2

MAPLE RIVER TOWNSHIP  
SECTION 36, T36 N, R4W  
EMMET COUNTY

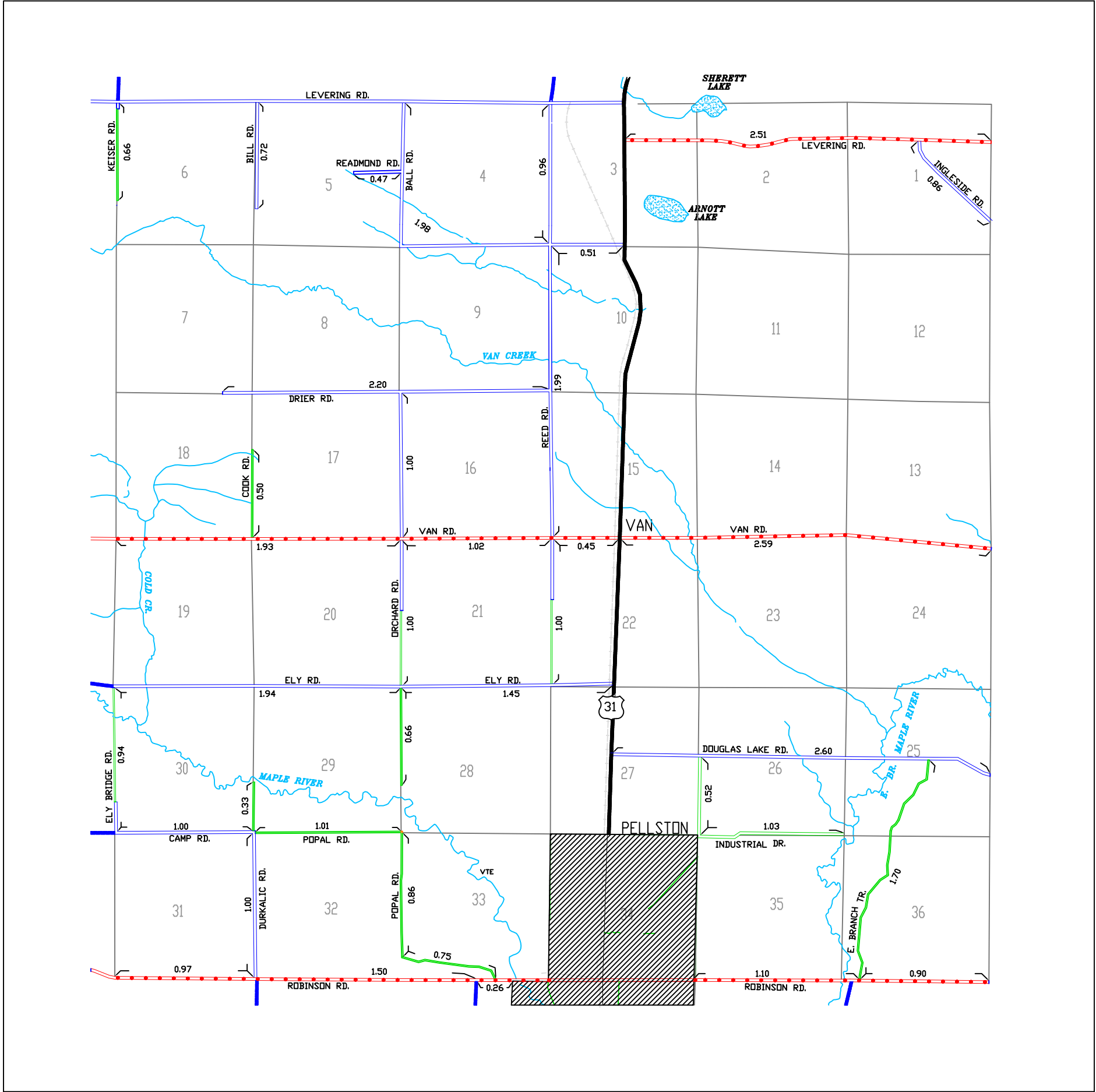

LEGEND

- COUNTY LINE — — — —
- CORPORATE LIMITS - - - -
- STATE TRUNKLINE **————**
- COUNTY PRIMARY **—●—●—●—●—●—**
- COUNTY LOCAL **=====**
- ADJACENT COUNTY **|||||**
- CITY OR VILLAGE STREET **————**

PRIMARY ROAD SYSTEM IS 13.23 MILES

LOCAL ROAD SYSTEM IS 29.64 MILES

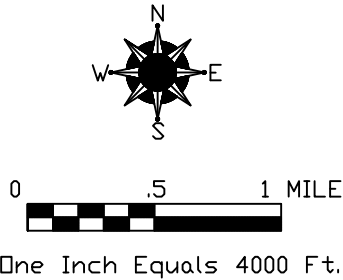

McKINLEY TOWNSHIP

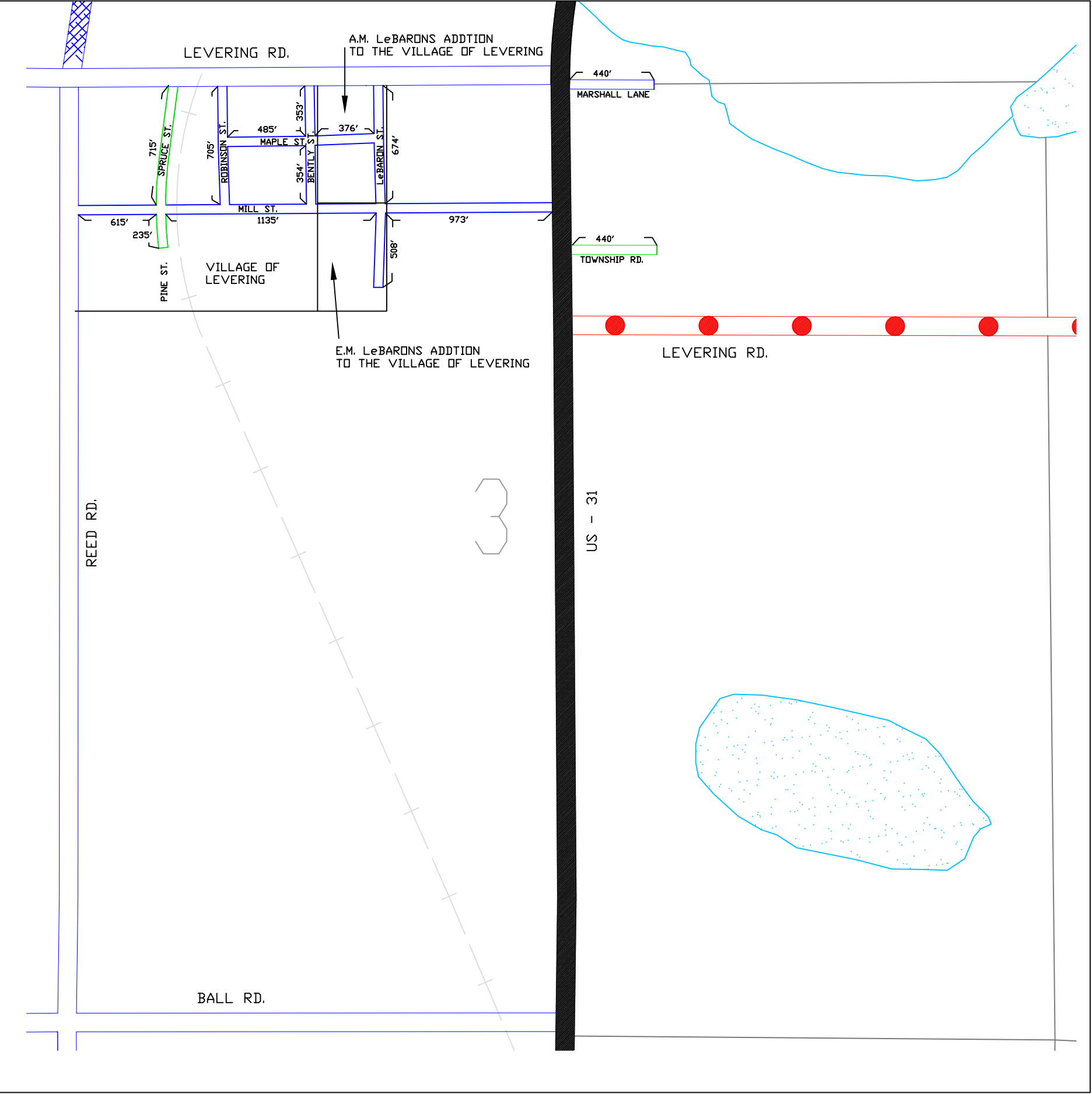

LEGEND

COUNTY LINE	— — — — —
CORPORATE LIMITS	- - - - -
STATE TRUNKLINE	—————
COUNTY PRIMARY	● ● ● ● ●
COUNTY LOCAL	=====
ADJACENT COUNTY	
CITY OR VILLAGE STREET	—————

LOCAL ROAD SYSTEM

TOTAL FEET 7833 EQUALS 1.48 MILES

PLAT NAMES:

- VILLAGE F LEVERING
- E.M. LeBARRON'S ADD. TO THE VILLAGE OF LEVERING
- A.M. LeBARRON'S ADD. TO THE VILLAGE OF LEVERING

**McKINLEY TOWNSHIP**  
SECTION 3, T37N, R4W  
EMMET COUNTY

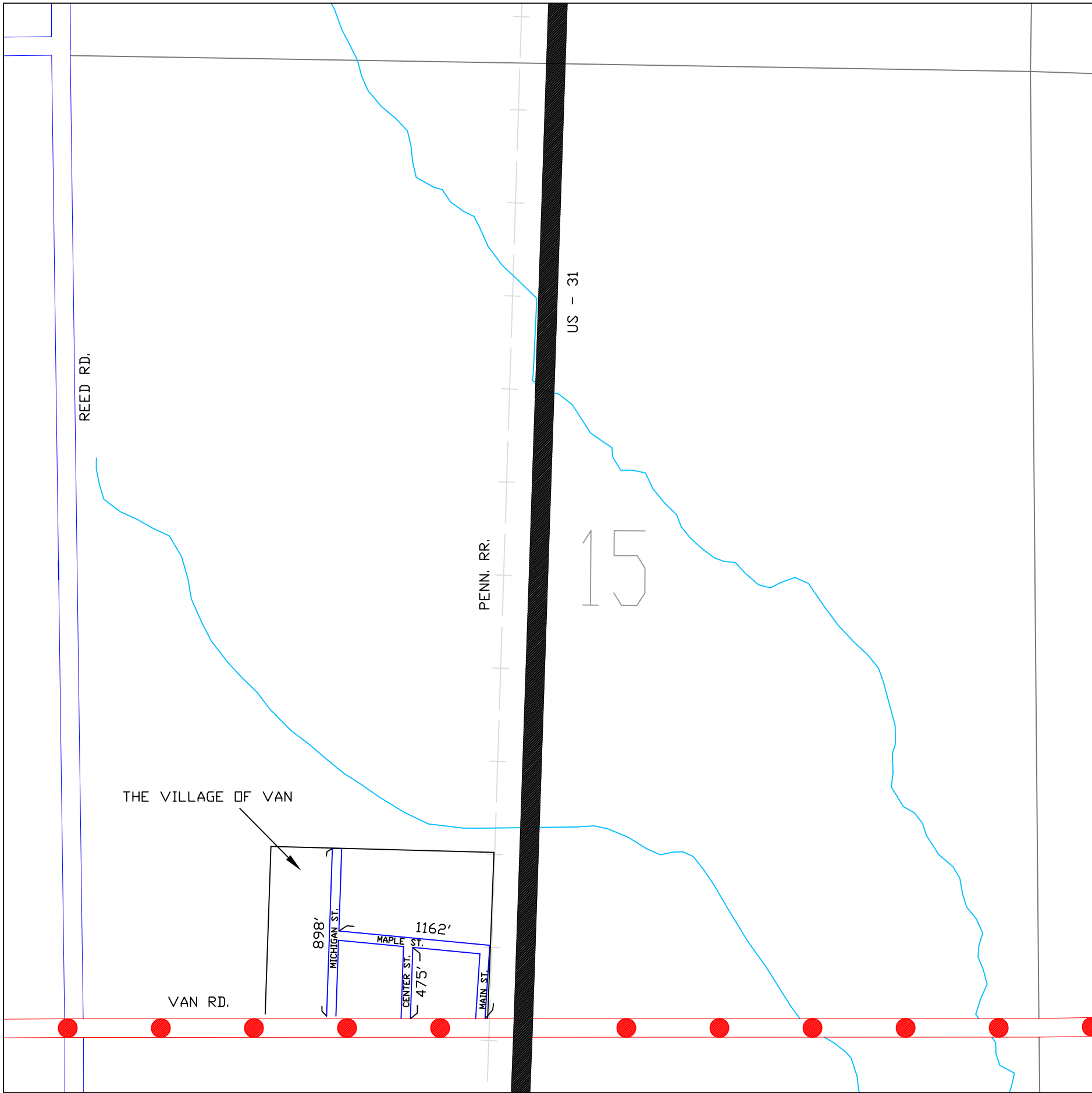

LEGEND

- COUNTY LINE
- CORPORATE LIMITS
- STATE TRUNKLINE
- COUNTY PRIMARY
- COUNTY LOCAL
- ADJACENT COUNTY
- CITY OR VILLAGE STREET

LOCAL ROAD SYSTEM

TOTAL FEET 2532 EQUALS 0.48 MILES

PLAT NAMES:

THE VILLAGE OF VAN

**McKINLEY TOWNSHIP**  
SECTION 15, T37N, R4W  
EMMET COUNTY

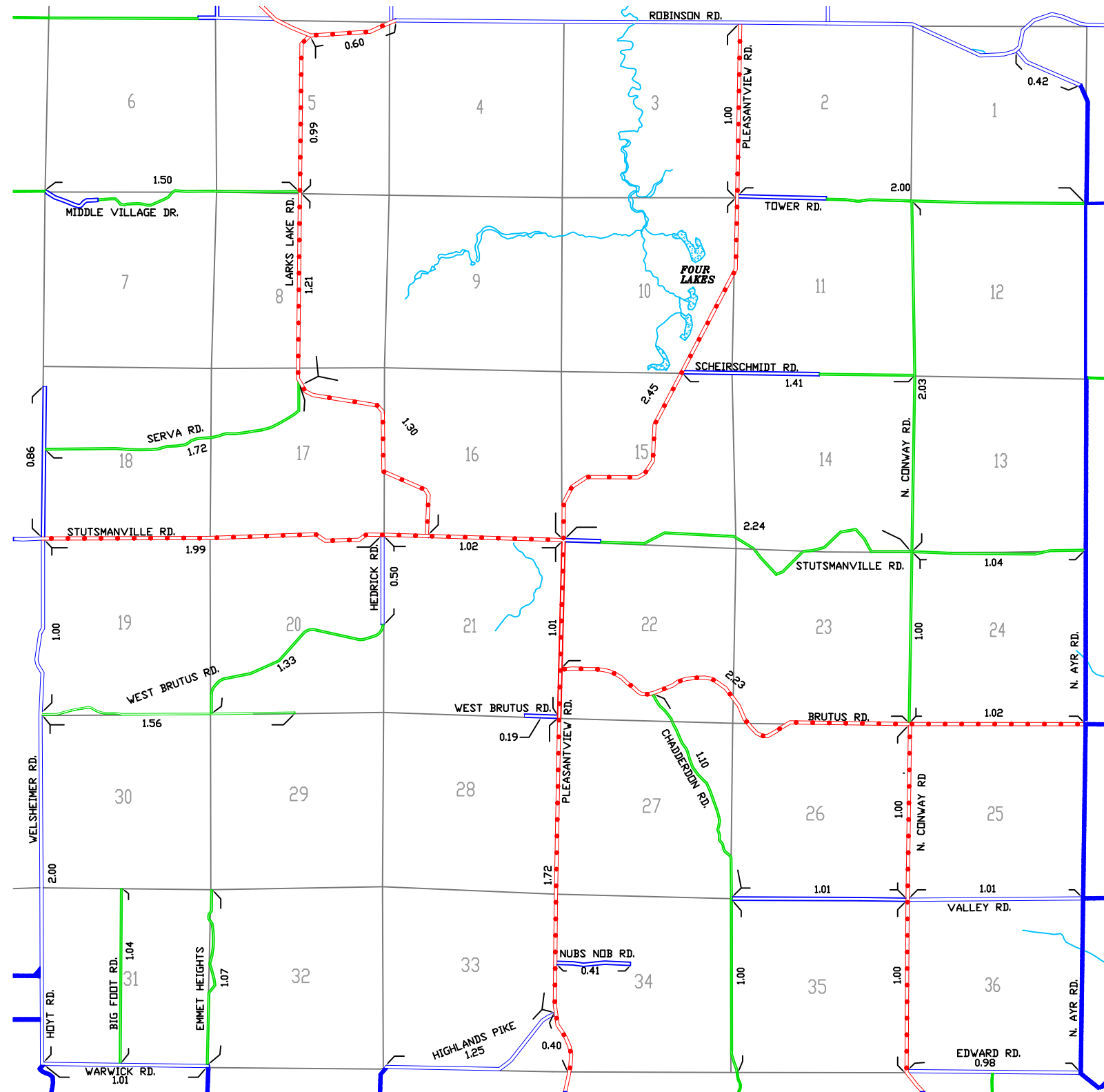

## LEGEND

COUNTY LINE                      — — —

CORPORATE LIMITS — — — —

STATE TRUNKLINE XXXXXXXXXX

COUNTY PRIMARY 

COUNTY LOCAL                       
                    

ADJACENT COUNTY 

CITY OR VILLAGE \_\_\_\_\_  
STREET \_\_\_\_\_

PRIMARY ROAD SYSTEM IS 18.94 MILES

LOCAL ROAD SYSTEM IS 30.68 MILES

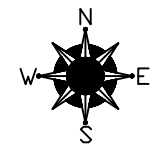

0 .5 1 MILE

One Inch Equals 4000 Ft.

# PLEASANTVIEW TOWNSHIP

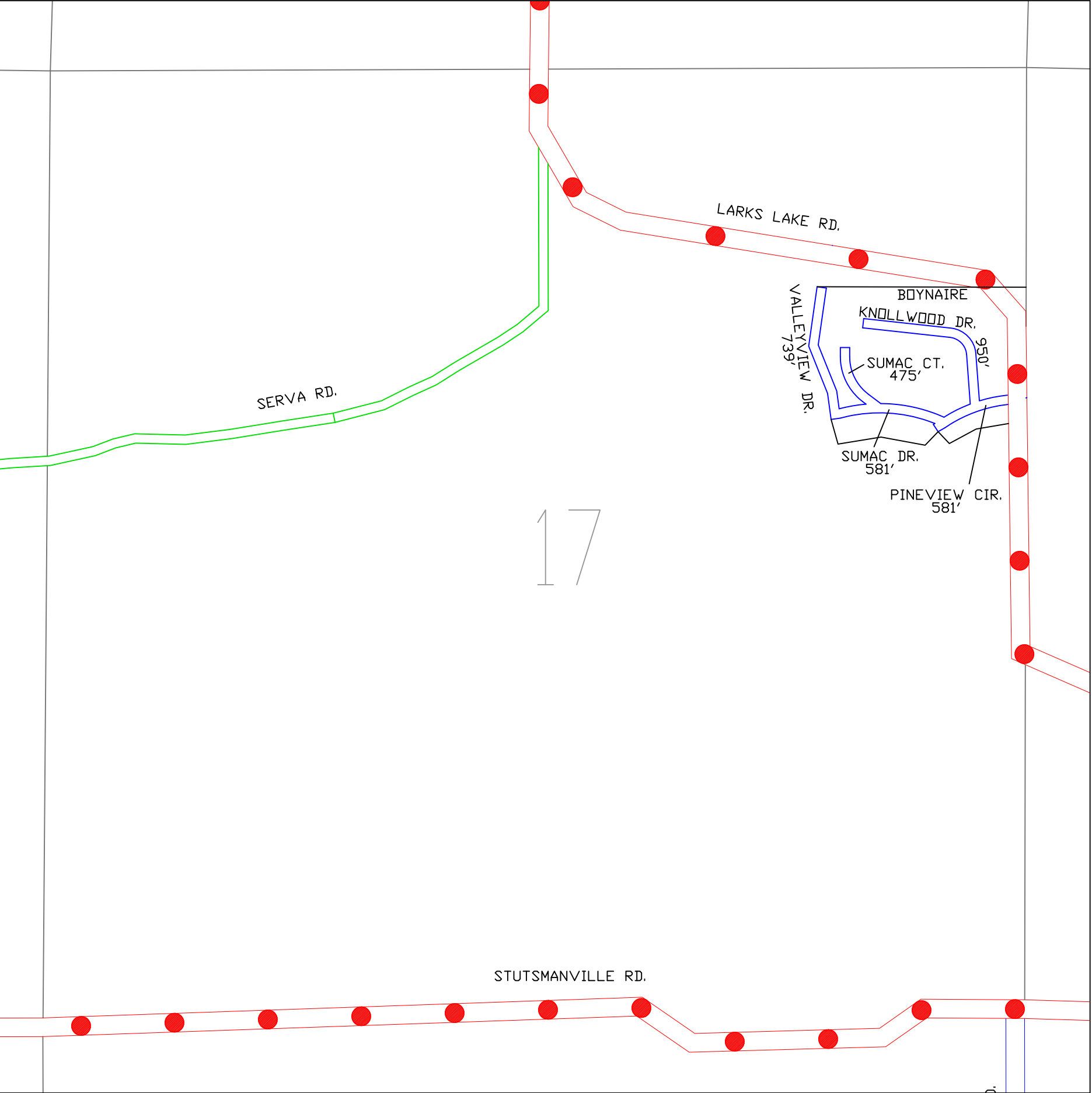

LEGEND

- COUNTY LINE
- CORPORATE LIMITS
- STATE TRUNKLINE
- COUNTY PRIMARY
- COUNTY LOCAL
- ADJACENT COUNTY
- CITY OR VILLAGE STREET

LOCAL ROAD SYSTEM

TOTAL FEET 3326 EQUALS 0.63 MILES

PLAT NAMES:

BOYNE AIRE

PLEASANTVIEW TOWNSHIP  
SECTION 17, T36N, R5W  
EMMET COUNTY

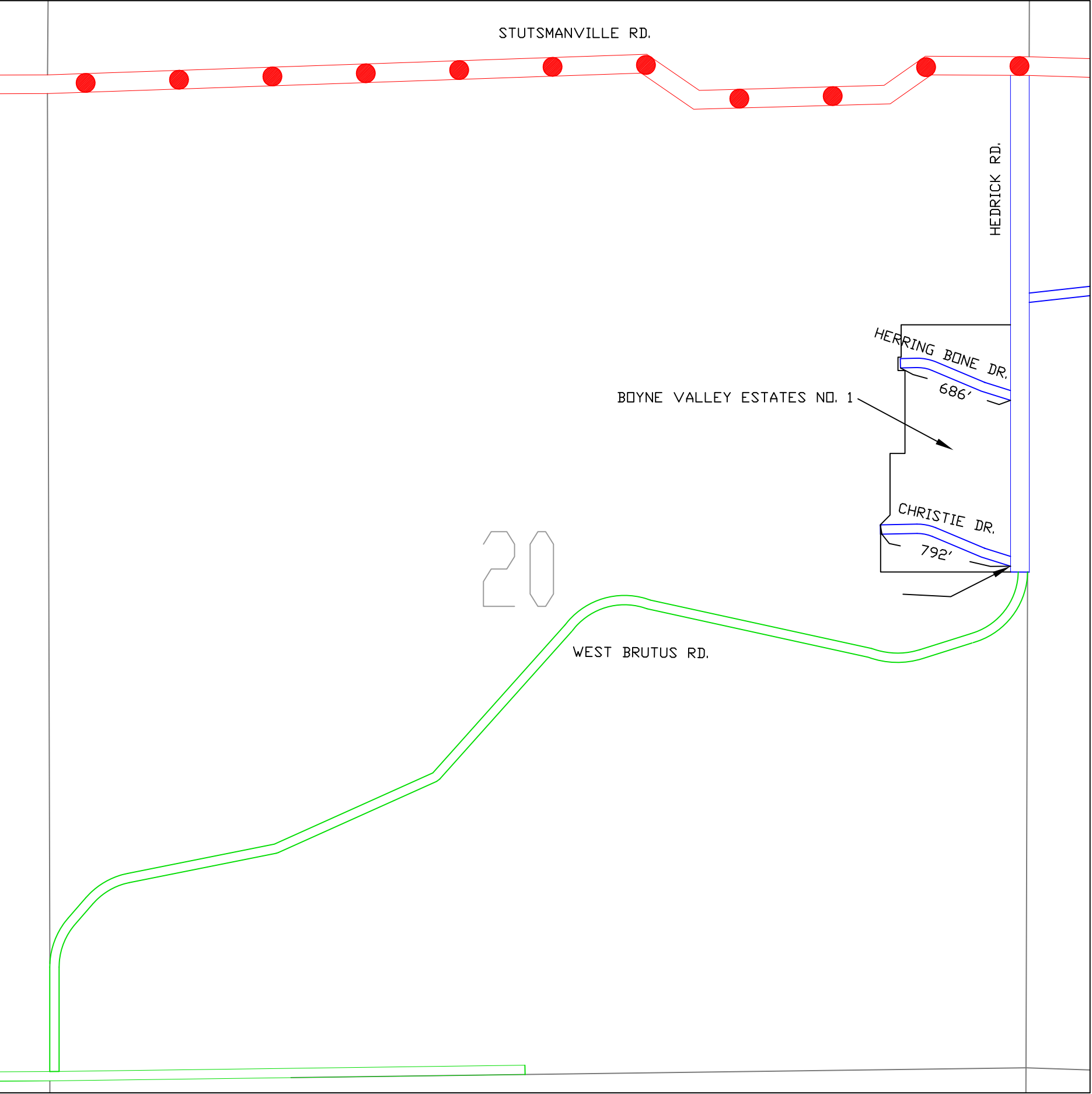

LEGEND

- COUNTY LINE
- CORPORATE LIMITS
- STATE TRUNKLINE
- COUNTY PRIMARY
- COUNTY LOCAL
- ADJACENT COUNTY
- CITY OR VILLAGE STREET

LOCAL ROAD SYSTEM

TOTAL FEET 1478 EQUALS 0.28 MILES

PLAT NAMES:

BOYNE VALLEY ESTATES NO. 1

PLEASANTVIEW TOWNSHIP  
SECTION 20, T36N, R5W  
EMMET COUNTY

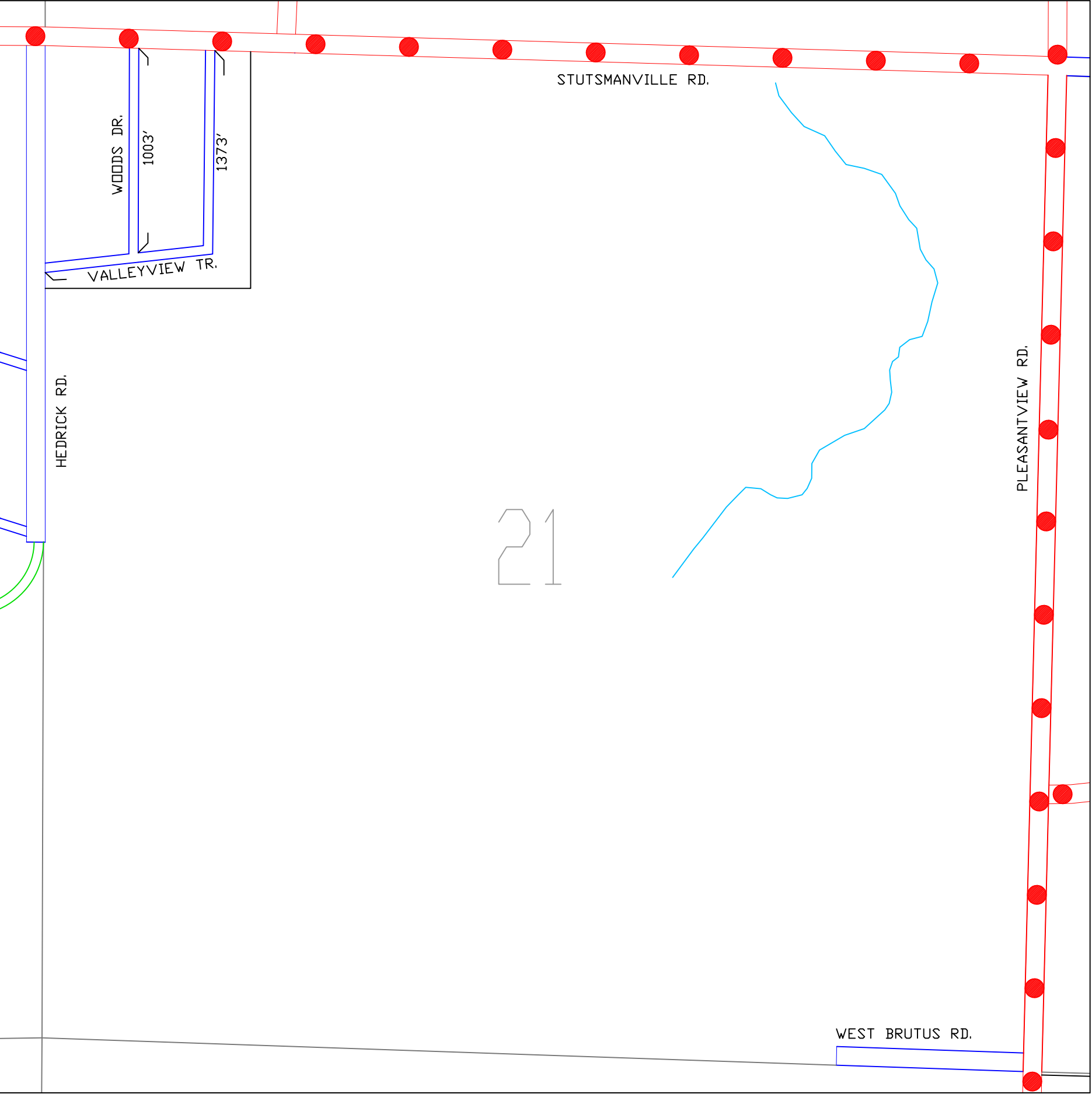

LEGEND

- COUNTY LINE — — — —
- CORPORATE LIMITS - - - -
- STATE TRUNKLINE **————**
- COUNTY PRIMARY **—●—●—●—●—●—**
- COUNTY LOCAL **———**
- ADJACENT COUNTY **|||||**
- CITY OR VILLAGE STREET **————**

LOCAL ROAD SYSTEM

TOTAL FEET 2376 EQUALS 0.45 MILES

PLAT NAMES:

VALLEYVIEW ESTATES

**PLEASANTVIEW TOWNSHIP**  
SECTION 21, T36N, R5W  
EMMET COUNTY

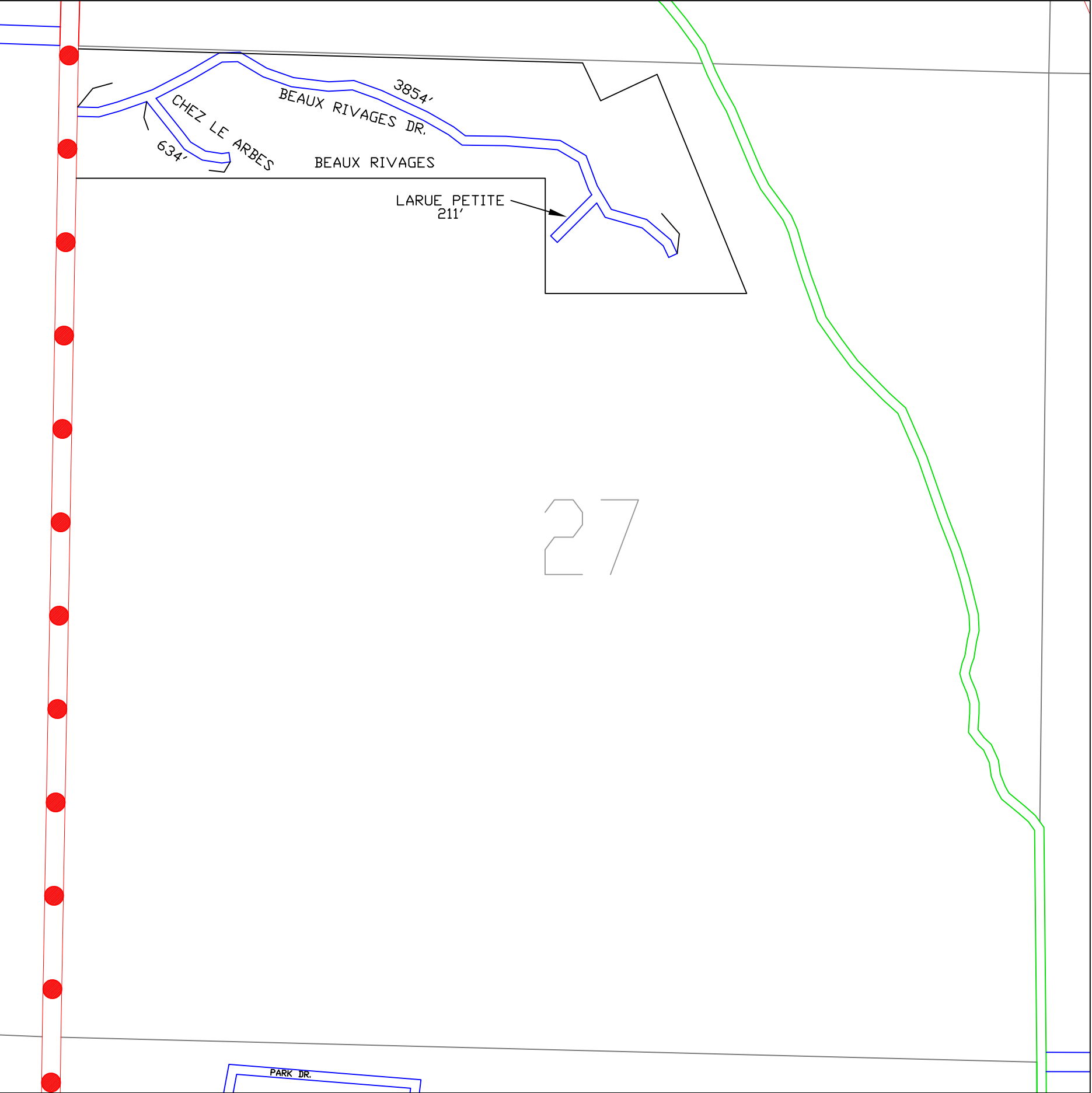

LEGEND

- COUNTY LINE
- CORPORATE LIMITS
- STATE TRUNKLINE
- COUNTY PRIMARY
- COUNTY LOCAL
- ADJACENT COUNTY
- CITY OR VILLAGE STREET

LOCAL ROAD SYSTEM

TOTAL FEET 4699 EQUALS 0.89 MILES

PLAT NAMES:

BEAUX RIVAGES

PLEASANTVIEW TOWNSHIP  
SECTION 27, T36N, R5W  
EMMET COUNTY

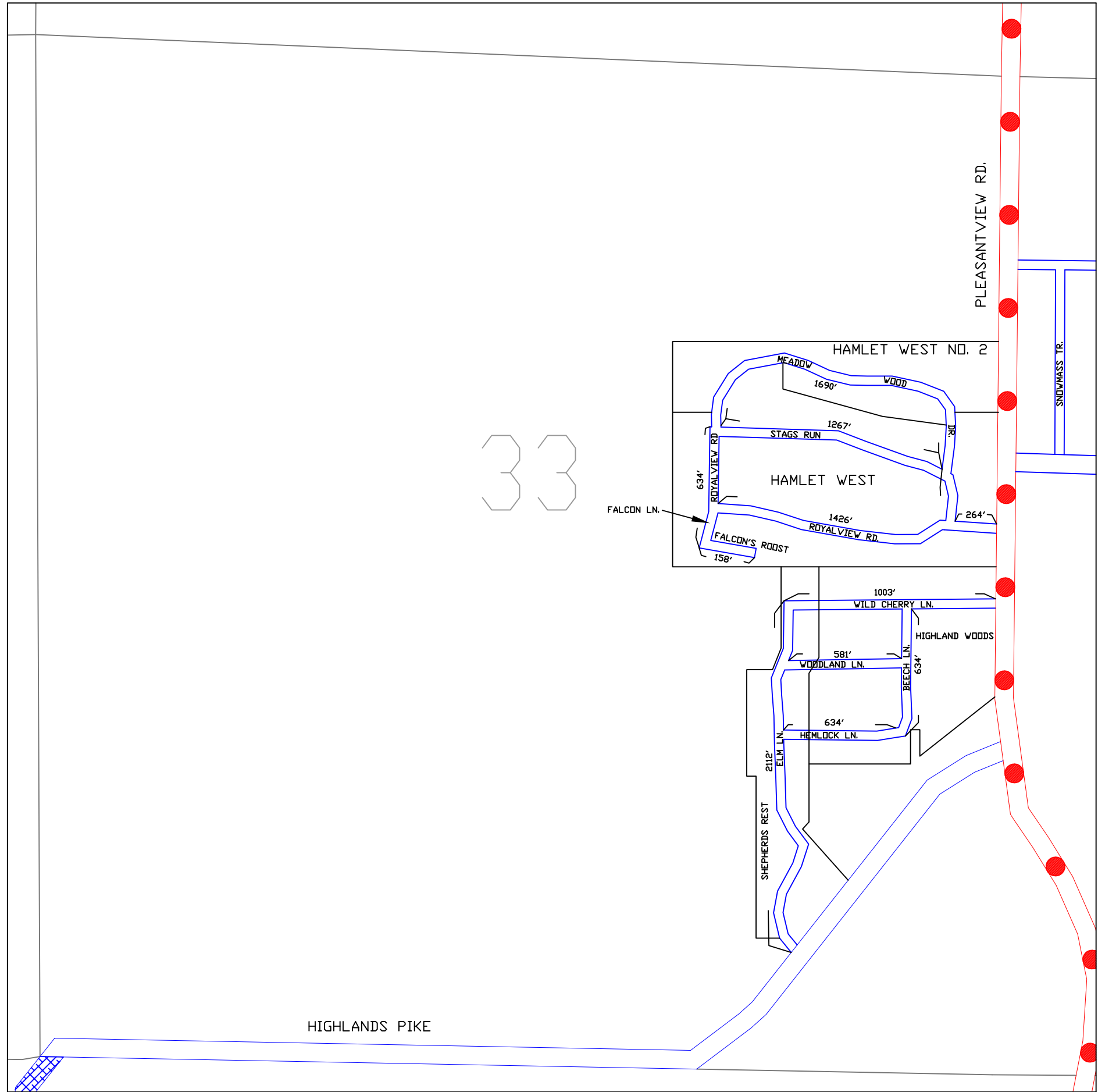

LEGEND

COUNTY LINE	— — — —
CORPORATE LIMITS	- - - -
STATE TRUNKLINE	—————
COUNTY PRIMARY	—●—●—●—●—●—
COUNTY LOCAL	———
ADJACENT COUNTY	
CITY OR VILLAGE STREET	—————

LOCAL ROAD SYSTEM  
TOTAL FEET 10,403 EQUALS 1.97 MILES

PLAT NAMES:  
HAMLET WEST  
HAMLET WEST NO.1  
HIGHLAND WOOD  
SHEPARDS REST

PLEASANTVIEW TOWNSHIP  
SECTION 33, T36N, R5W  
EMMET COUNTY

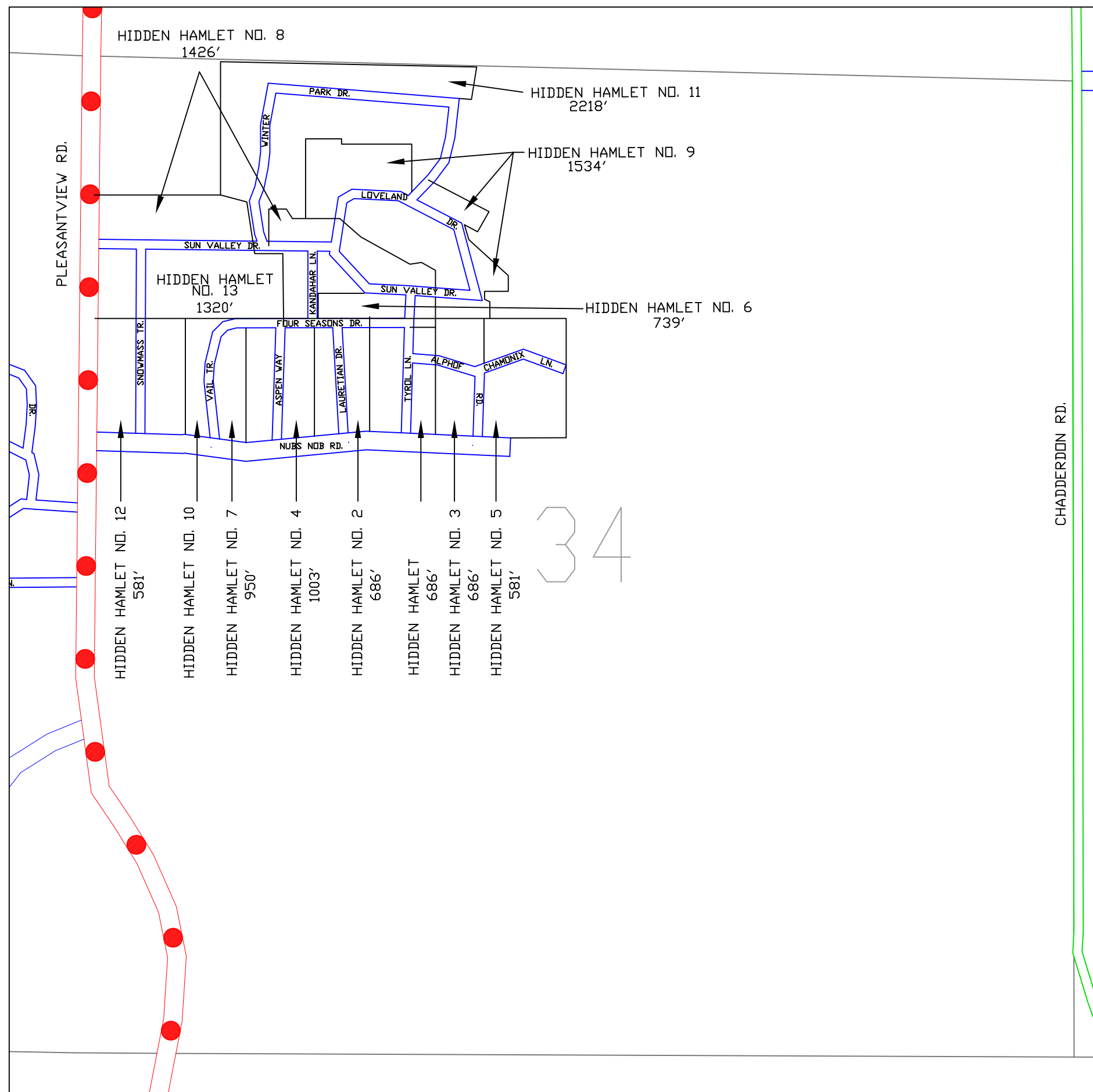

## LEGEND

COUNTY LINE                      — — —

CORPORATE LIMITS — — — —

STATE TRUNKLINE 

COUNTY PRIMARY 

COUNTY LOCAL \_\_\_\_\_

ADJACENT COUNTY 

CITY OR VILLAGE \_\_\_\_\_  
STREET \_\_\_\_\_

## LOCAL ROAD SYSTEM

TOTAL FEET 12,464 EQUALS 2.36 MILES

**PLAT NAMES:**

HIDDEN HAMLET  
HIDDEN HAMLET NO. 2 - 13

**PLEASANTVIEW TOWNSHIP**  
SECTION 34, T36N, R5W  
EMMET COUNTY

11-F

11-F

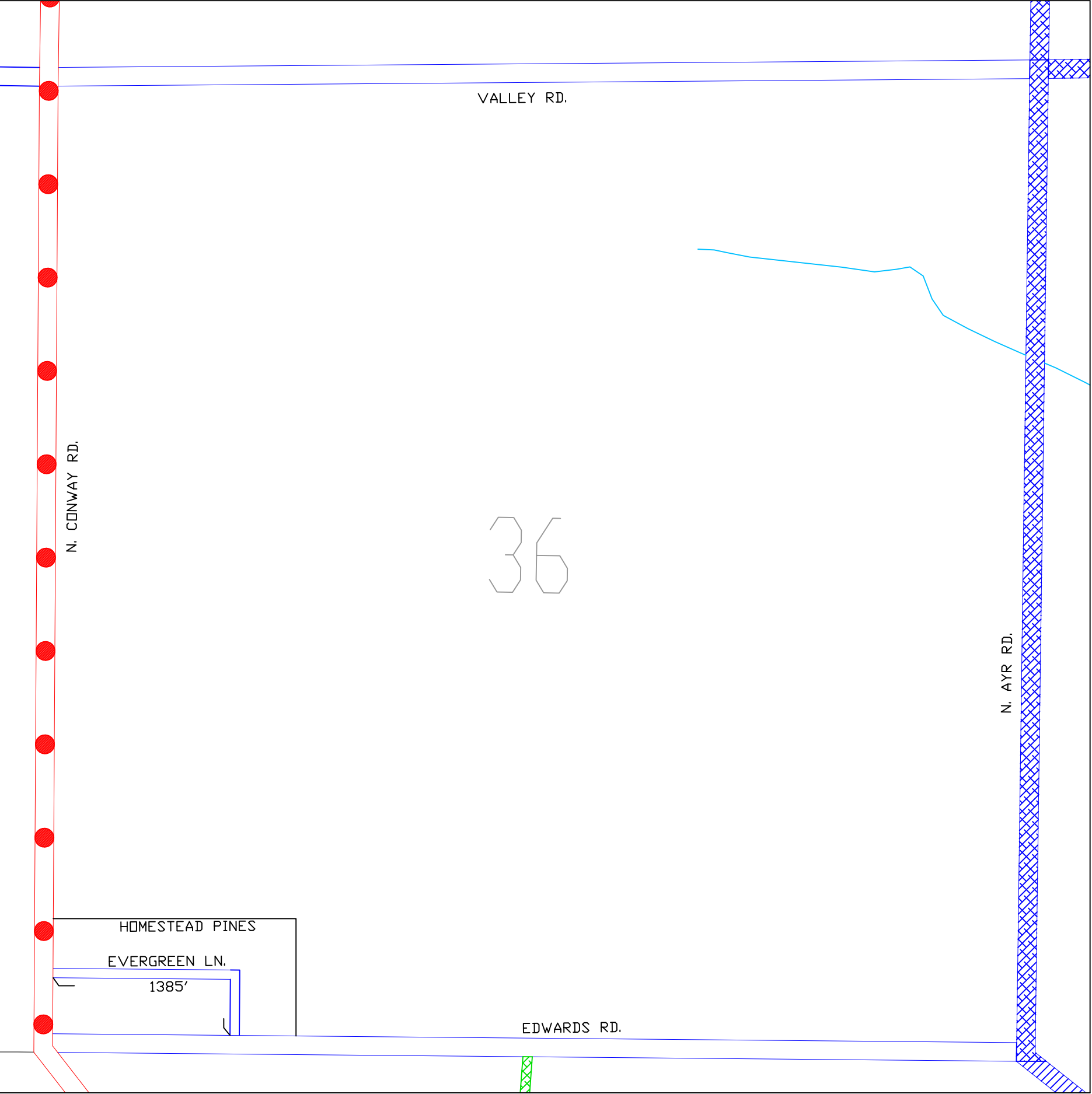

LEGEND

- COUNTY LINE — — — —
- CORPORATE LIMITS — — — —
- STATE TRUNKLINE **————**
- COUNTY PRIMARY **—●—●—●—●—●—**
- COUNTY LOCAL **=====**
- ADJACENT COUNTY **|||||**
- CITY OR VILLAGE STREET **————**

LOCAL ROAD SYSTEM

TOTAL FEET 1385 EQUALS 0.26 MILES

PLAT NAMES:

HOMESTEAD PINES

**PLEASANTVIEW TOWNSHIP**  
SECTION 36, T36N, R5W  
EMMET COUNTY

LEGEND

- COUNTY LINE
- CORPORATE LIMITS
- STATE TRUNKLINE
- COUNTY PRIMARY
- COUNTY LOCAL
- ADJACENT COUNTY
- CITY OR VILLAGE STREET

PRIMARY ROAD SYSTEM IS 16.32 MILES

LOCAL ROAD SYSTEM IS 39.19 MILES

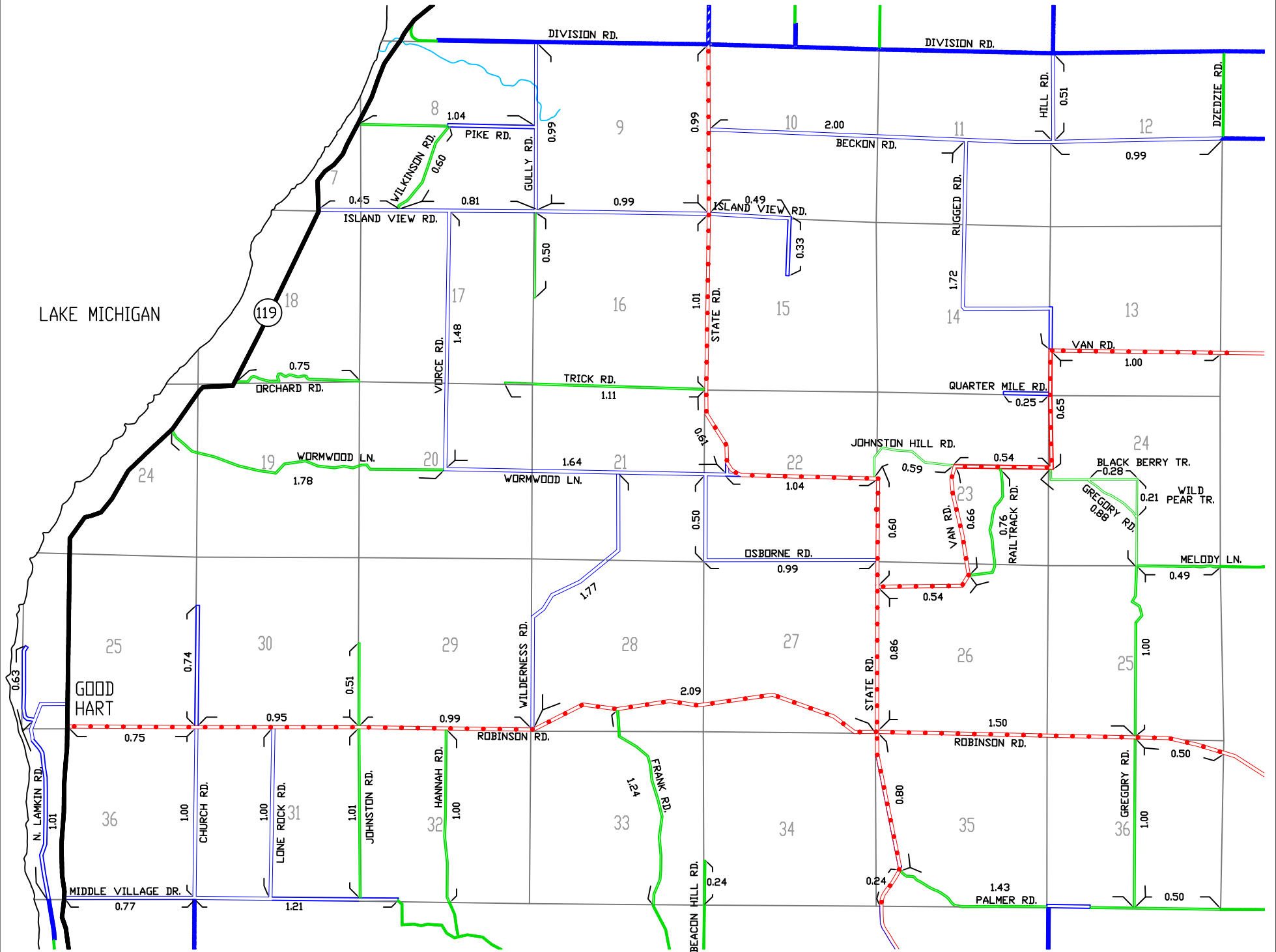

READMOND TOWNSHIP

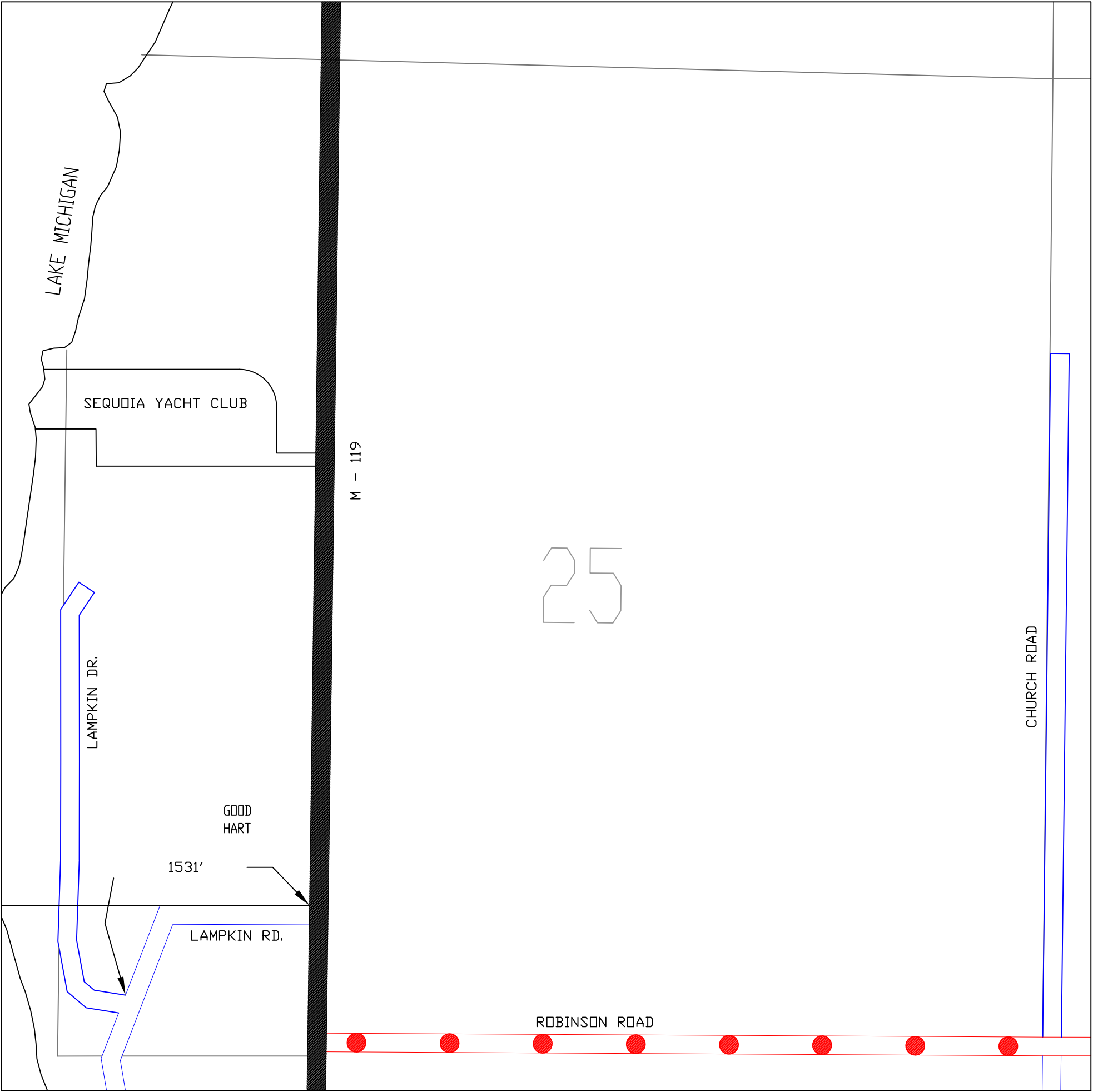

LEGEND

- COUNTY LINE
- CORPORATE LIMITS
- STATE TRUNKLINE
- COUNTY PRIMARY
- COUNTY LOCAL
- ADJACENT COUNTY
- CITY OR VILLAGE STREET

LOCAL ROAD SYSTEM

TOTAL FEET 1531 EQUALS 0.29 MILES

PLAT NAMES:

SEQUOIA YACHT CLUB

READMOND TOWNSHIP  
SECTION 25, T38N, R4W  
EMMET COUNTY

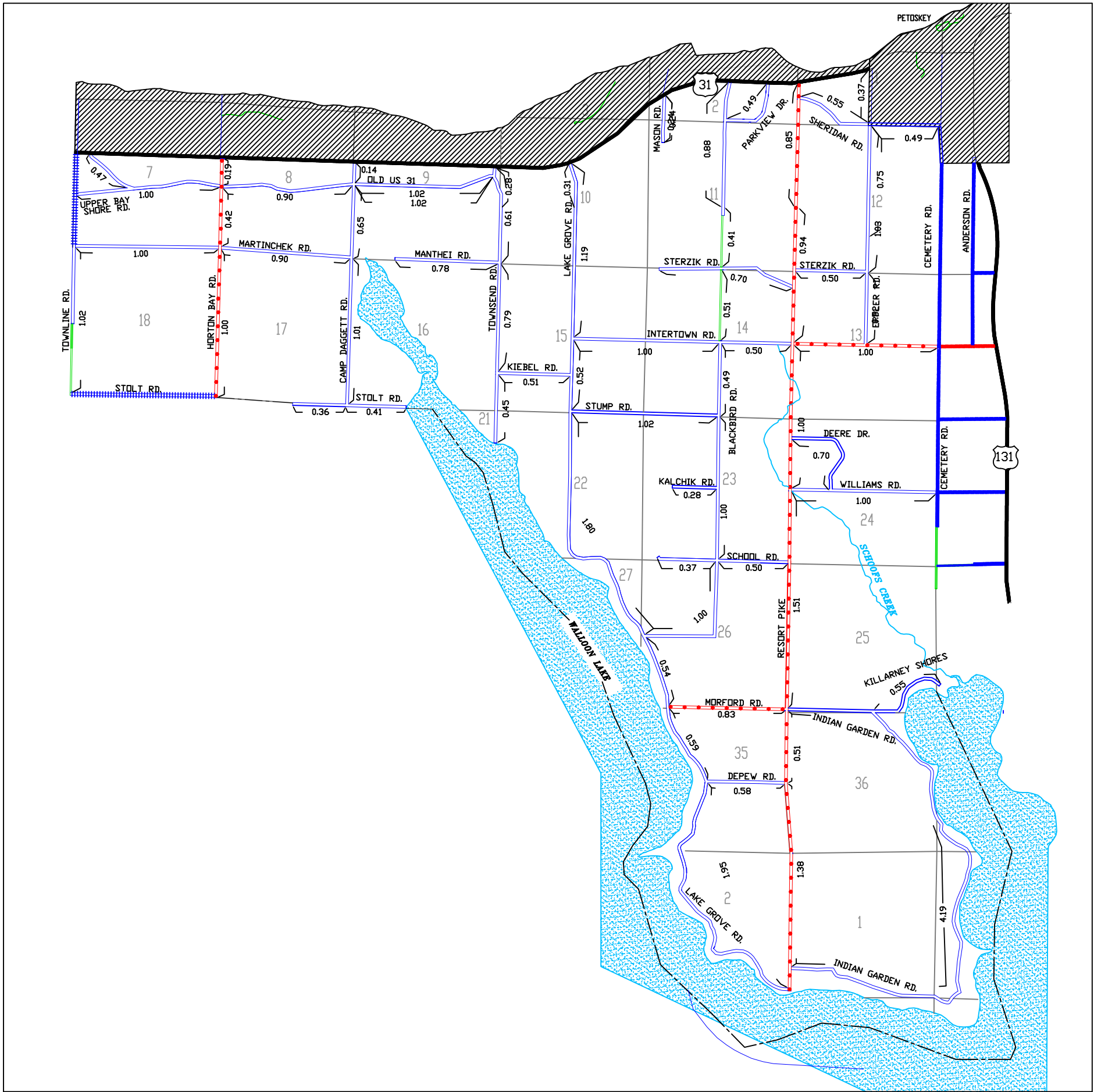

LEGEND

- COUNTY LINE
- CORPORATE LIMITS
- STATE TRUNKLINE
- COUNTY PRIMARY
- COUNTY LOCAL
- ADJACENT COUNTY
- CITY OR VILLAGE STREET

PRIMARY ROAD SYSTEM IS 9.63 MILES  
LOCAL ROAD SYSTEM IS 38.34 MILES

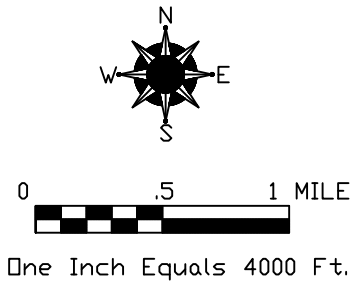

RESORT TOWNSHIP





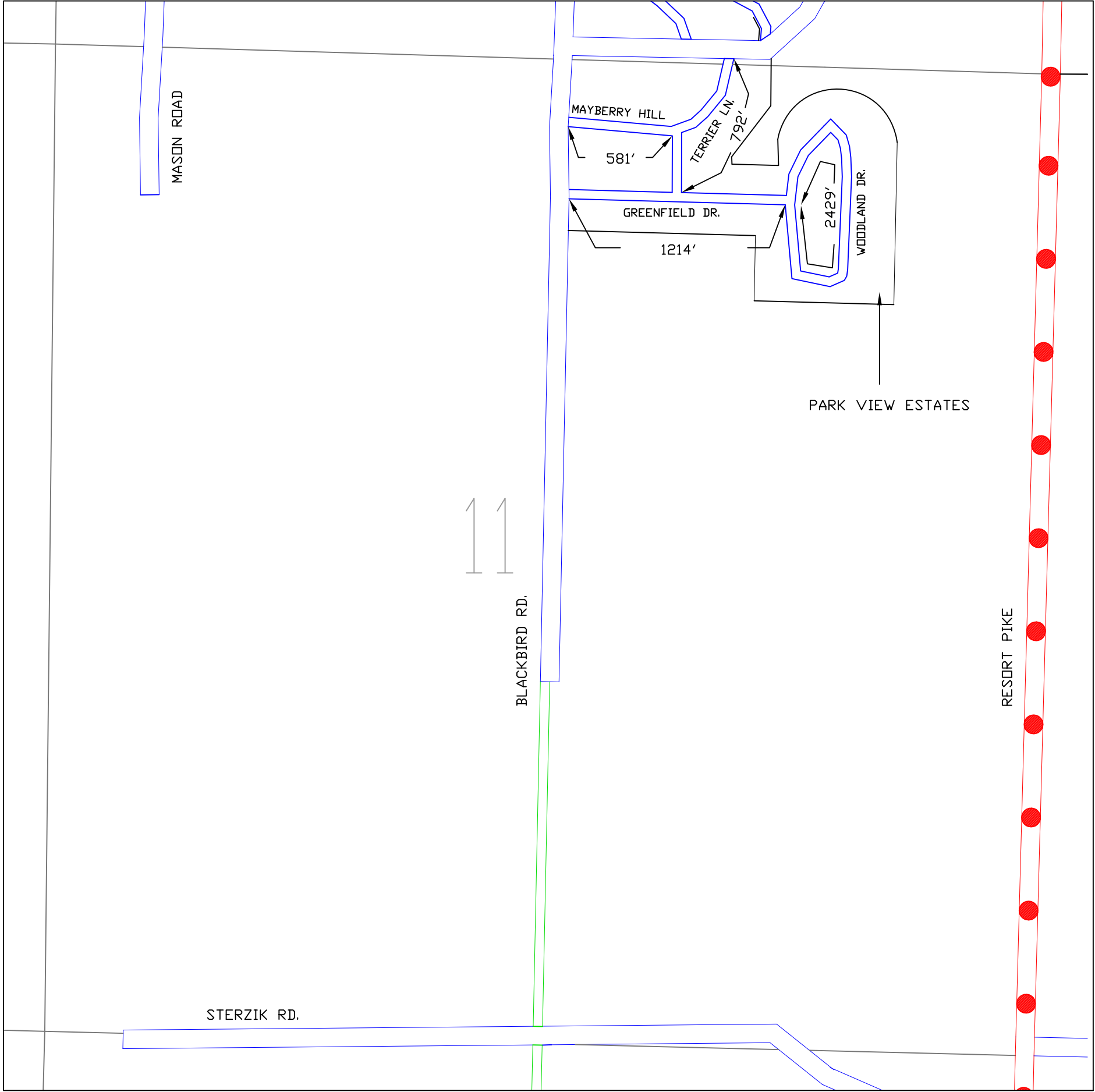

LEGEND

COUNTY LINE	— — —
CORPORATE LIMITS	- - -
STATE TRUNKLINE	—————
COUNTY PRIMARY	● ● ● ● ●
COUNTY LOCAL	———
ADJACENT COUNTY	
CITY OR VILLAGE STREET	—————

LOCAL ROAD SYSTEM  
TOTAL FEET 5016 EQUALS 0.95 MILES

PLAT NAMES:  
PARK VIEW ESTATES

RESORT TOWNSHIP  
SECTION 11, T34N, R6W  
EMMET COUNTY

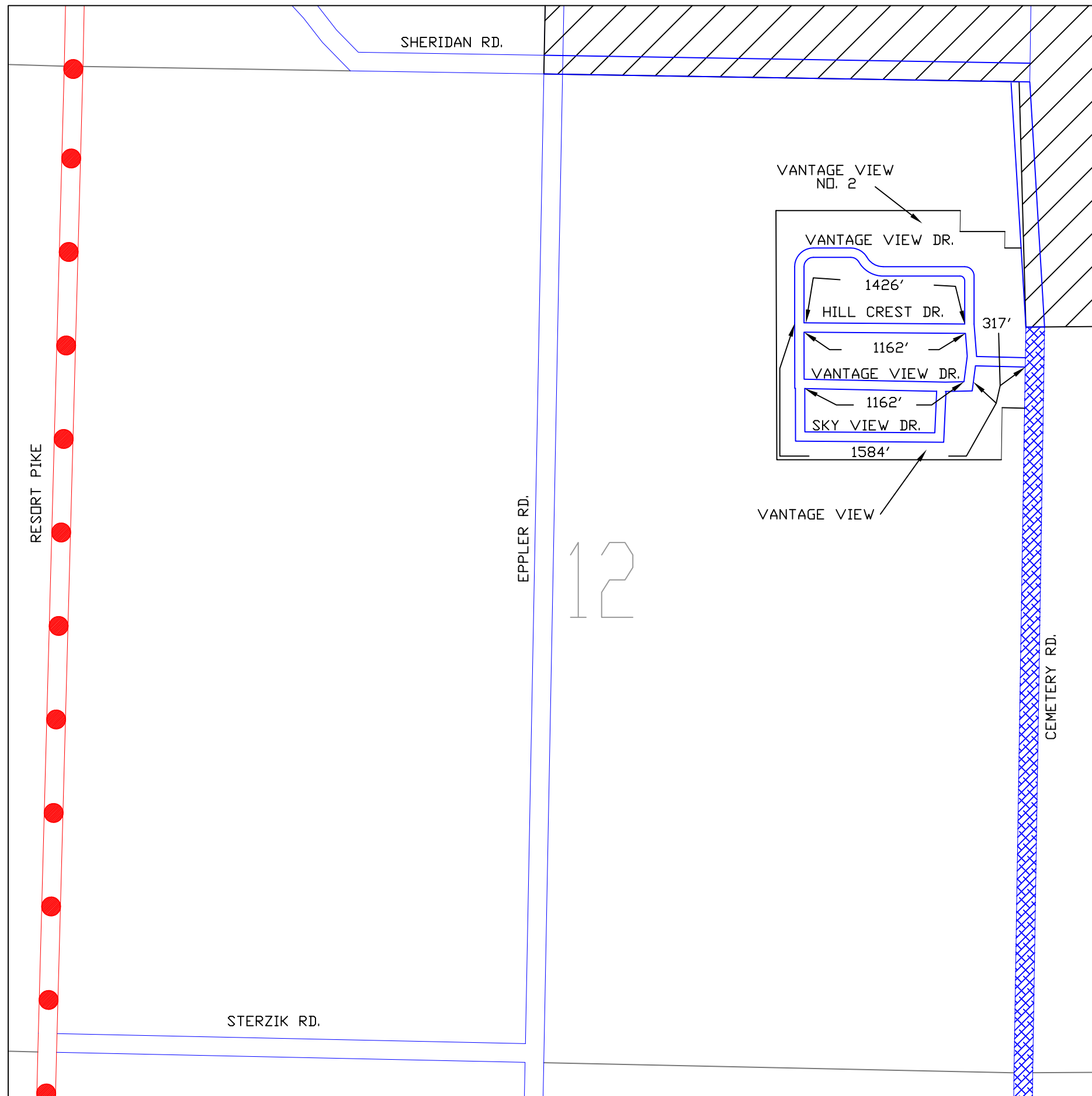

## LEGEND

COUNTY LINE	— — —
CORPORATE LIMITS	- - -
STATE TRUNKLINE	—————
COUNTY PRIMARY	● ● ● ● ●
COUNTY LOCAL	=====
ADJACENT COUNTY	
CITY OR VILLAGE STREET	—————

LOCAL ROAD SYSTEM

TOTAL FEET 5651 EQUALS 1.07 MILES

## PLAT NAMES:

VANTAGE VIEW  
VANTAGE VIEW NO. 2





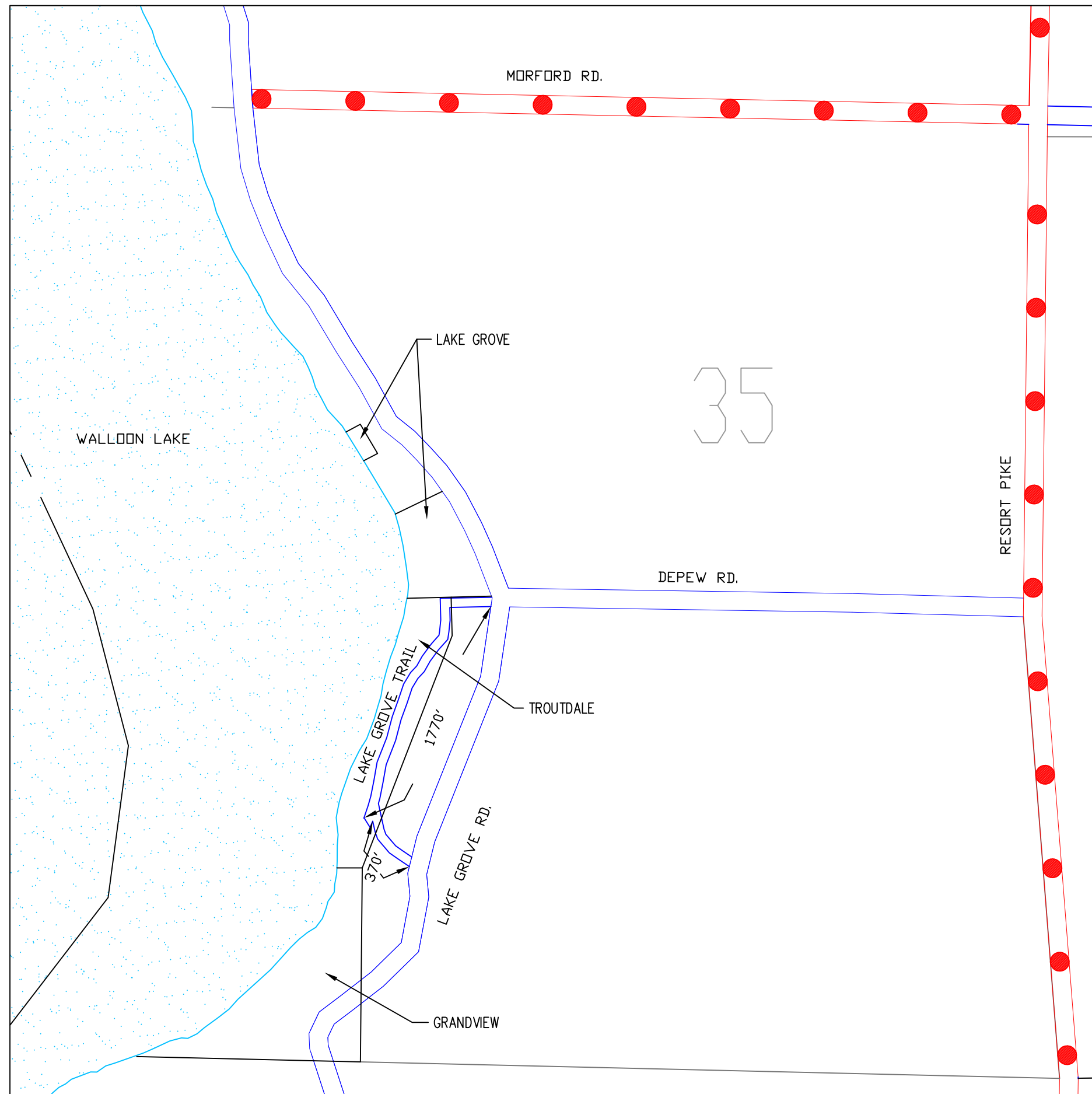

**RESORT TOWNSHIP**  
SECTION 12, T34N, R6W  
EMMET COUNTY

13-E

13-E



# LEGEND

COUNTY LINE	
CORPORATE LIMITS	
STATE TRUNKLINE	
COUNTY PRIMARY	
COUNTY LOCAL	
ADJACENT COUNTY	
CITY OR VILLAGE STREET	

LOCAL ROAD SYSTEM

TOTAL FEET 2140 EQUALS 0.41 MILES

**PLAT NAMES:**

GRANDVIEW  
LAKE GROVE  
TROUTDALE

**RESORT TOWNSHIP**  
SECTION 35, T34N, R6W  
EMMET COUNTY

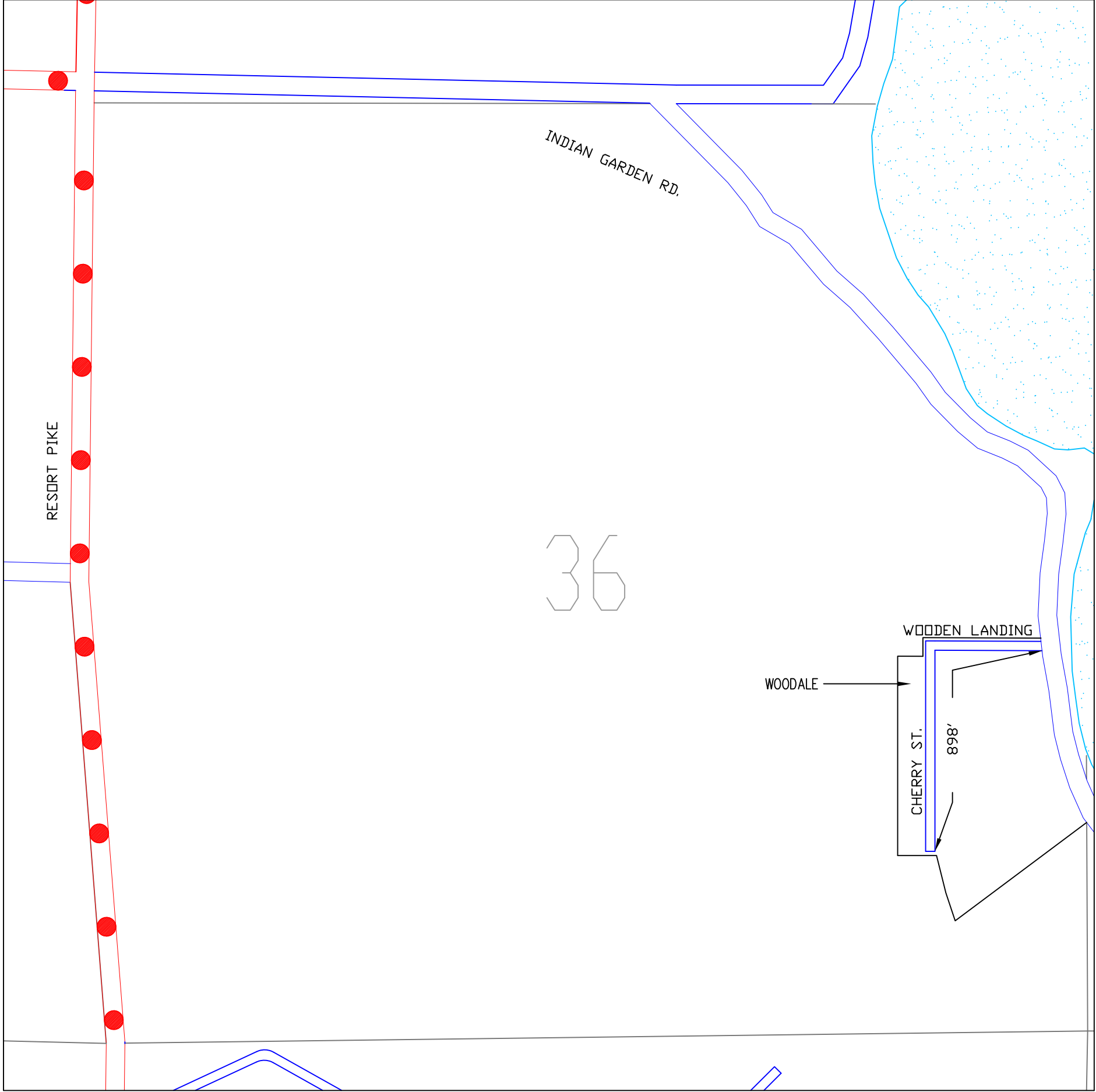

LEGEND

- COUNTY LINE
- CORPORATE LIMITS
- STATE TRUNKLINE
- COUNTY PRIMARY
- COUNTY LOCAL
- ADJACENT COUNTY
- CITY OR VILLAGE STREET

LOCAL ROAD SYSTEM

TOTAL FEET 898 EQUALS 0.17 MILES

PLAT NAMES:

WOODALE

RESORT TOWNSHIP  
SECTION 36, T34N, R6W  
EMMET COUNTY

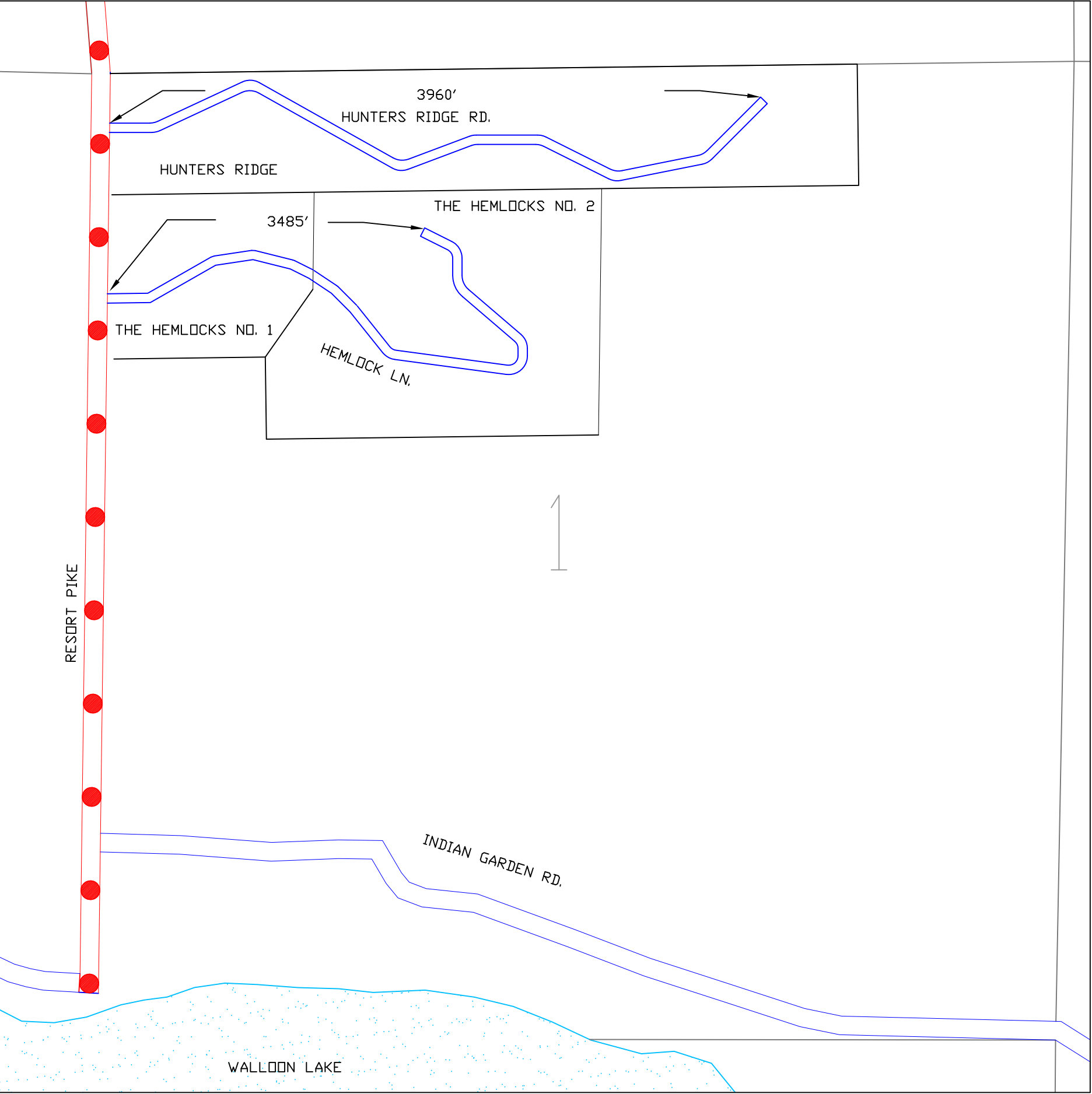

LEGEND

COUNTY LINE	— — — —
CORPORATE LIMITS	- - - -
STATE TRUNKLINE	————
COUNTY PRIMARY	● ● ● ● ●
COUNTY LOCAL	—— — —
ADJACENT COUNTY	
CITY OR VILLAGE STREET	————

LOCAL ROAD SYSTEM

TOTAL FEET 7445 EQUALS 1.41 MILES

PLAT NAMES:

THE HEMLOCKS 1 & 2

HUNTERS RIDGE

RESORT TOWNSHIP

SECTION 1, T33N, R6W

EMMET COUNTY

LEGEND

COUNTY LINE	
CORPORATE LIMITS	
STATE TRUNKLINE	
COUNTY PRIMARY	
COUNTY LOCAL	
ADJACENT COUNTY	
CITY OR VILLAGE STREET	

PRIMARY ROAD SYSTEM IS 20.91 MILES

LOCAL ROAD SYSTEM IS 40.82 MILES

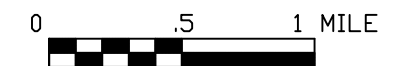
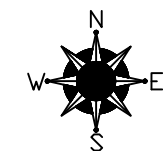





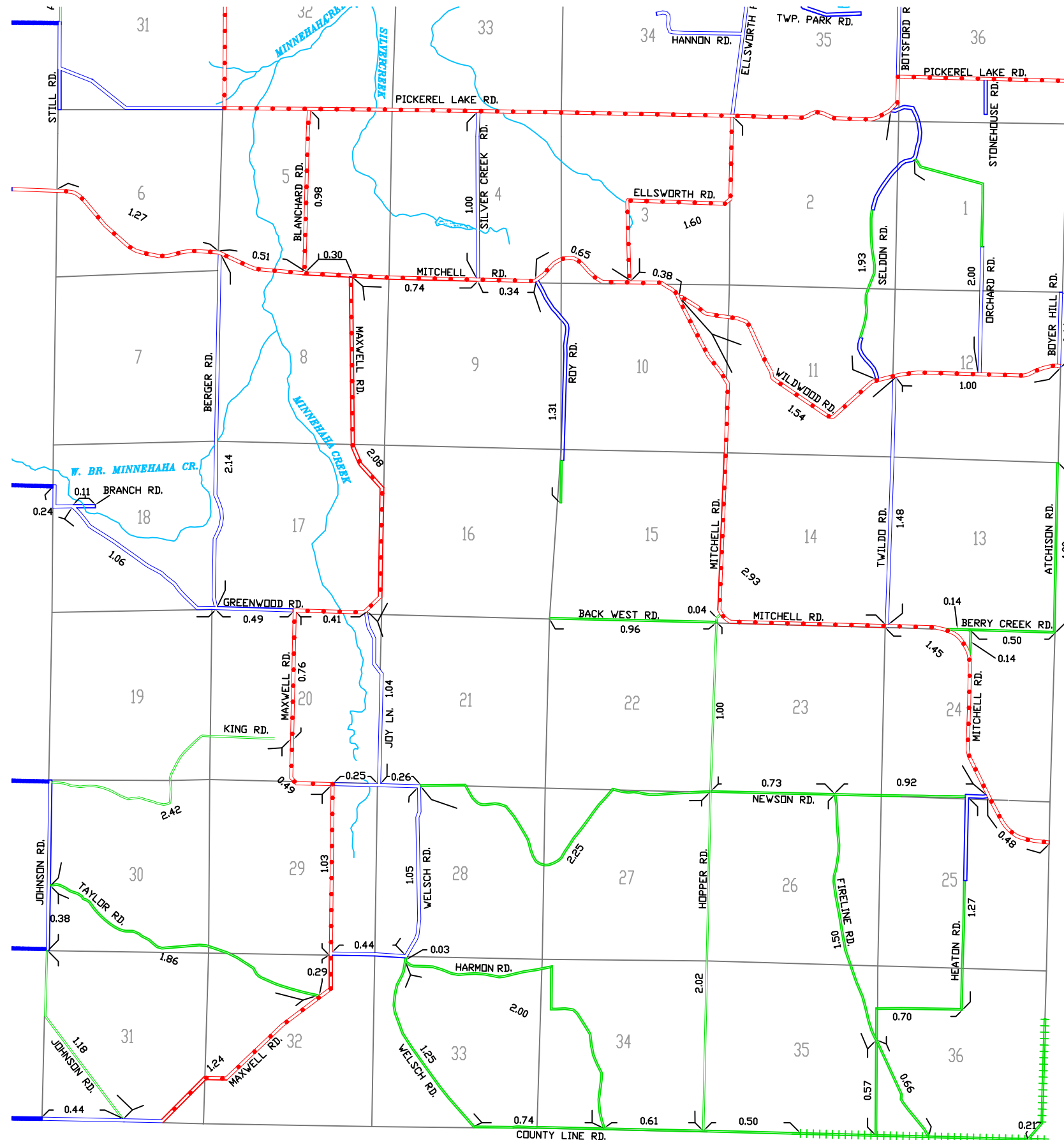

One Inch Equals 4000 Ft.

SPRINGVALE TOWNSHIP



LEGEND

COUNTY LINE	
CORPORATE LIMITS	
STATE TRUNKLINE	
COUNTY PRIMARY	
COUNTY LOCAL	
ADJACENT COUNTY	
CITY OR VILLAGE STREET	

PRIMARY ROAD SYSTEM IS 7.92 MILES

LOCAL ROAD SYSTEM IS 11.65 MILES

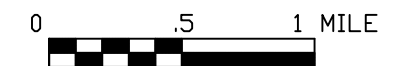
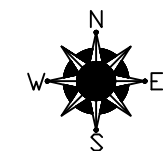
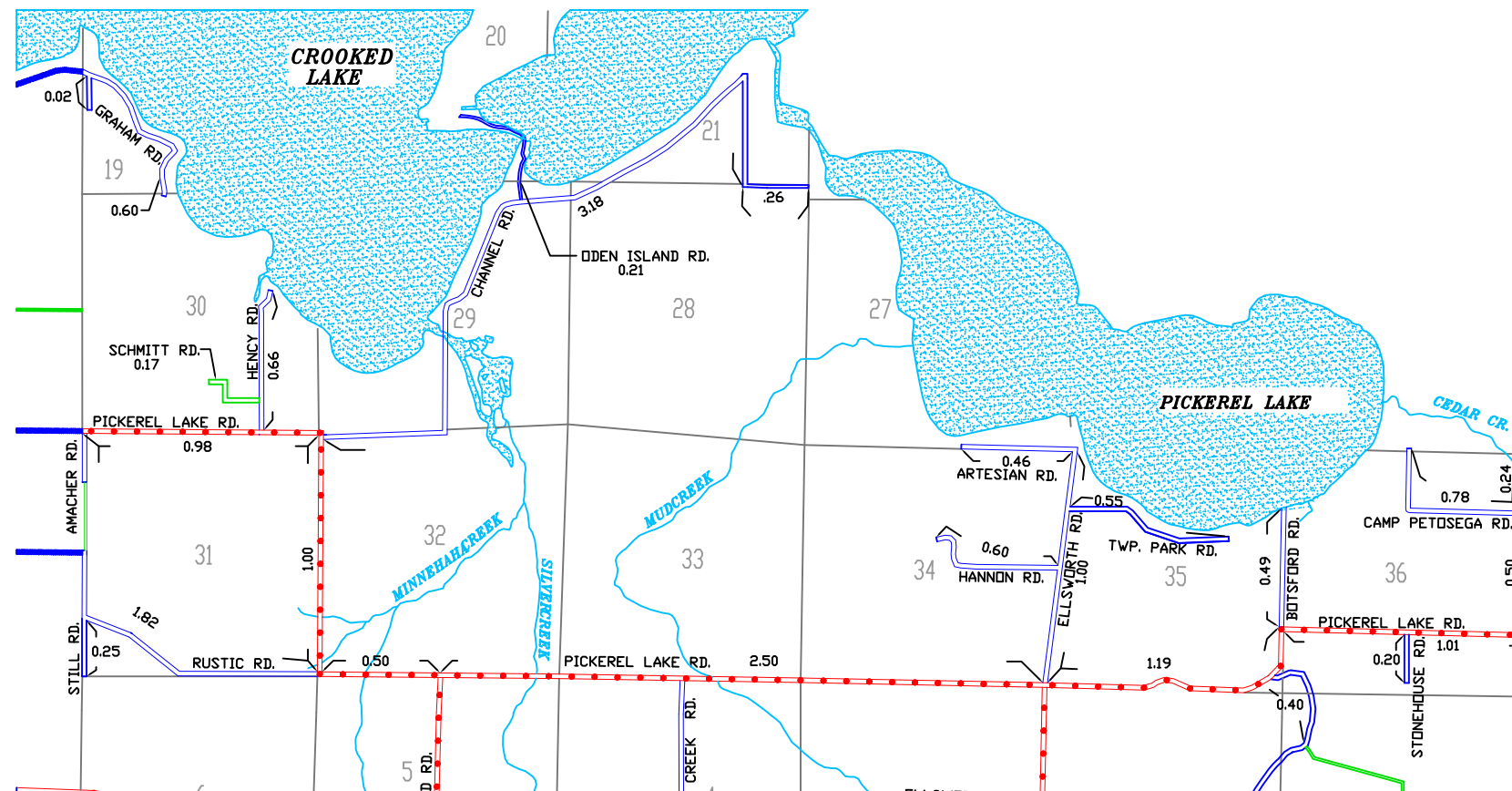

One Inch Equals 4000 Ft.

SPRINGVALE TOWNSHIP

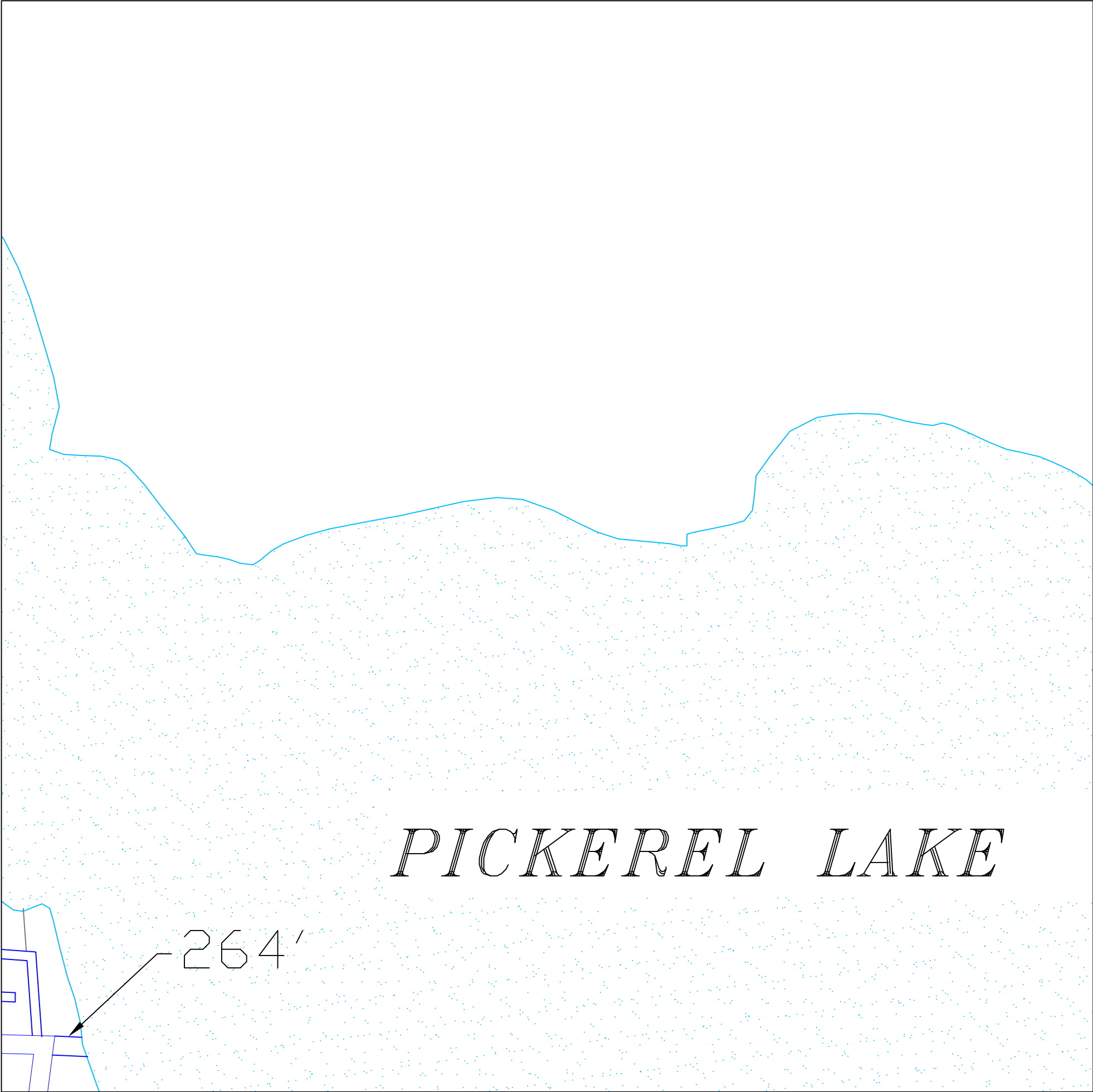

LEGEND

- COUNTY LINE — — — —
- CORPORATE LIMITS — — — —
- STATE TRUNKLINE
- COUNTY PRIMARY
- COUNTY LOCAL
- ADJACENT COUNTY
- CITY OR VILLAGE STREET

LOCAL ROAD SYSTEM

TOTAL FEET 264 EQUALS 0.05 MILES

**SPRINGVALE TOWNSHIP**  
SECTION 1, T35N, R4W  
EMMET COUNTY

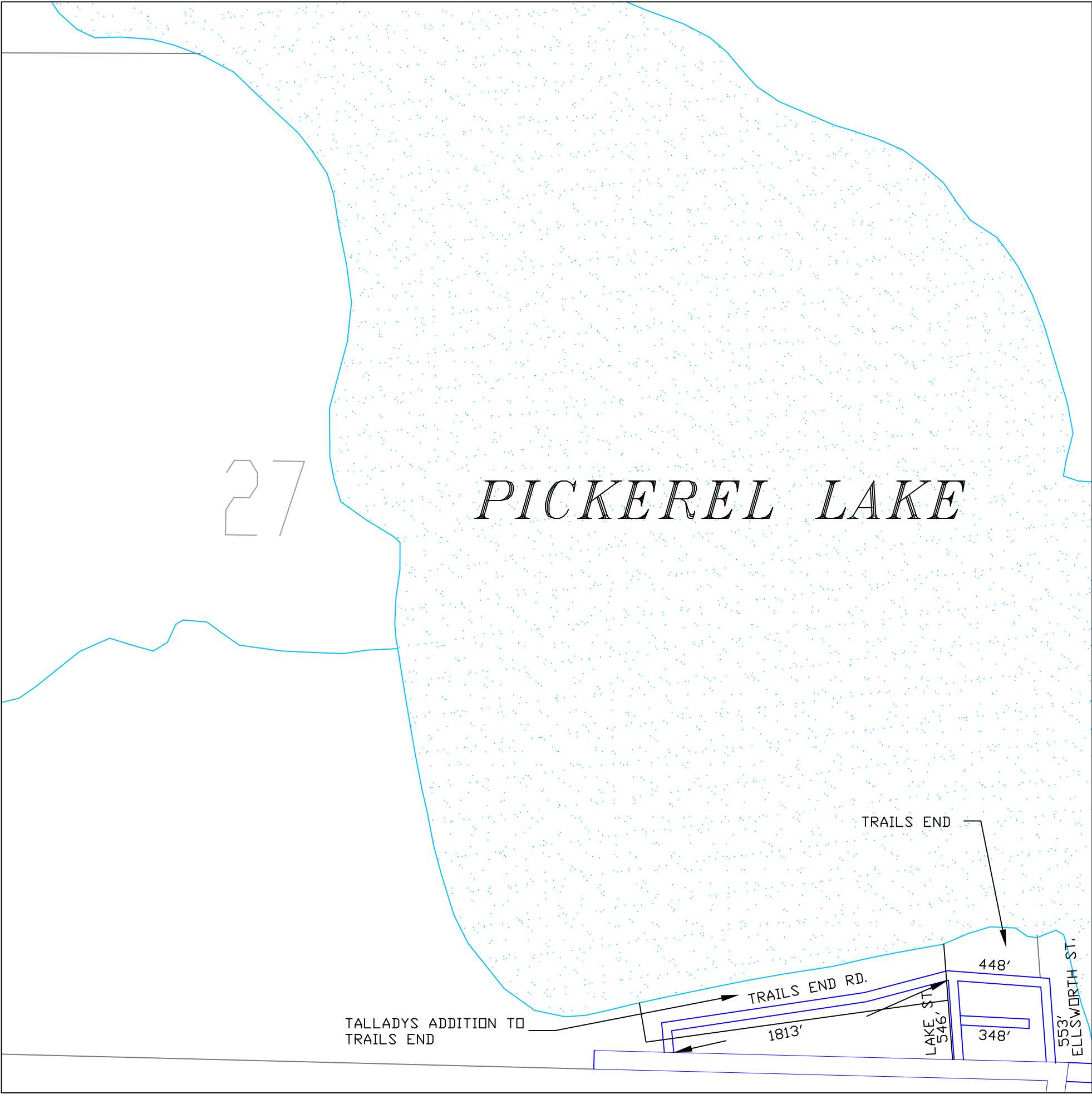

LEGEND

- COUNTY LINE
- CORPORATE LIMITS
- STATE TRUNKLINE
- COUNTY PRIMARY
- COUNTY LOCAL
- ADJACENT COUNTY
- CITY OR VILLAGE STREET

LOCAL ROAD SYSTEM

TOTAL FEET 3708 EQUALS 0.70 MILES

PLAT NAMES:

- TRAILS END
- TALLADY'S ADDITION TO TRAILS END

SPRINGVALE TOWNSHIP  
SECTION 27, T35N, R4W  
EMMET COUNTY

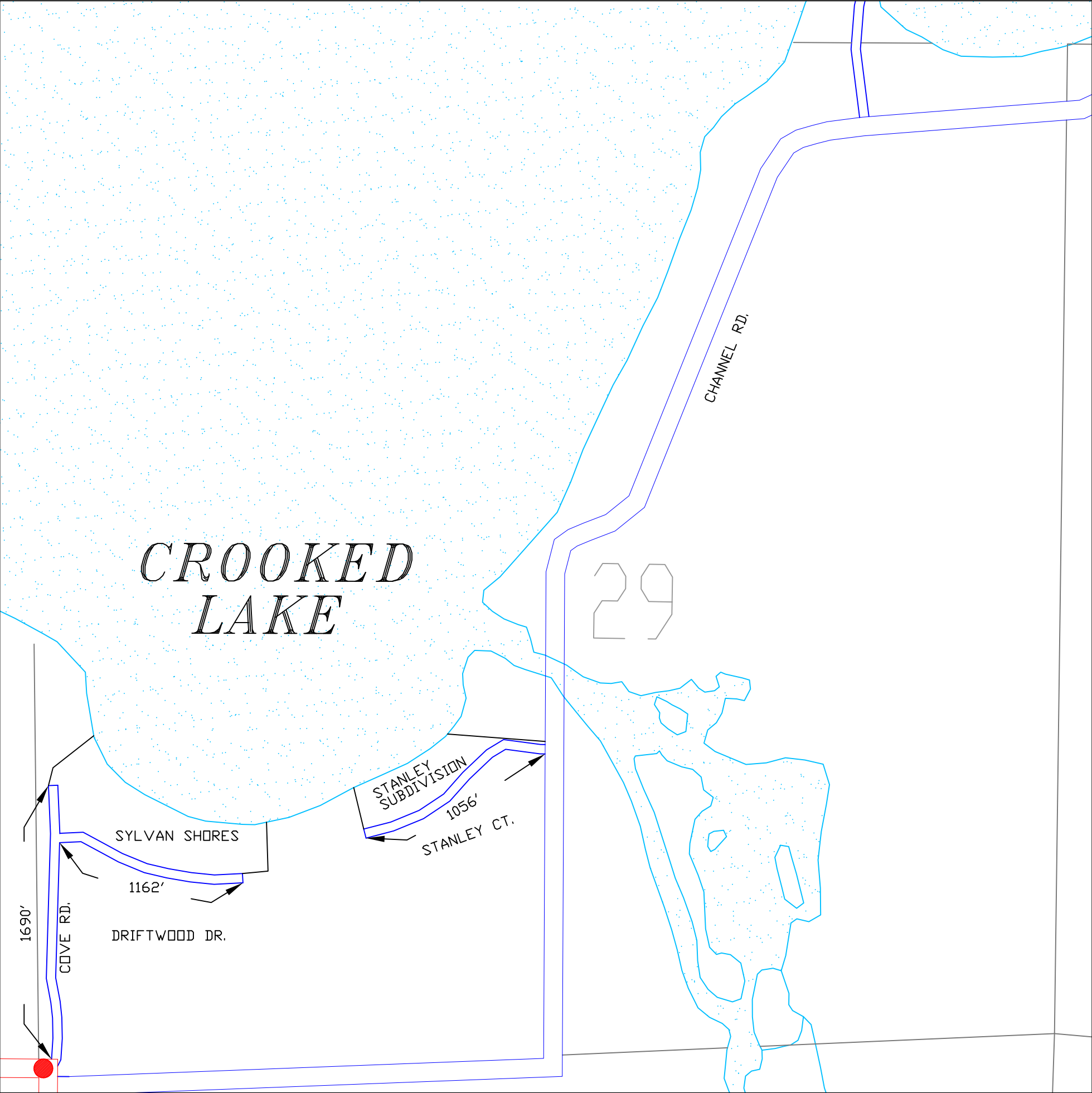

LEGEND

- COUNTY LINE
- CORPORATE LIMITS
- STATE TRUNKLINE
- COUNTY PRIMARY
- COUNTY LOCAL
- ADJACENT COUNTY
- CITY OR VILLAGE STREET

LOCAL ROAD SYSTEM

TOTAL FEET 3908 EQUALS 0.74 MILES

PLAT NAMES:

STANLEY SUBDIVISION  
SYLVAN SHORES

SPRINGVALE TOWNSHIP  
SECTION 29, T35N, R4W  
EMMET COUNTY

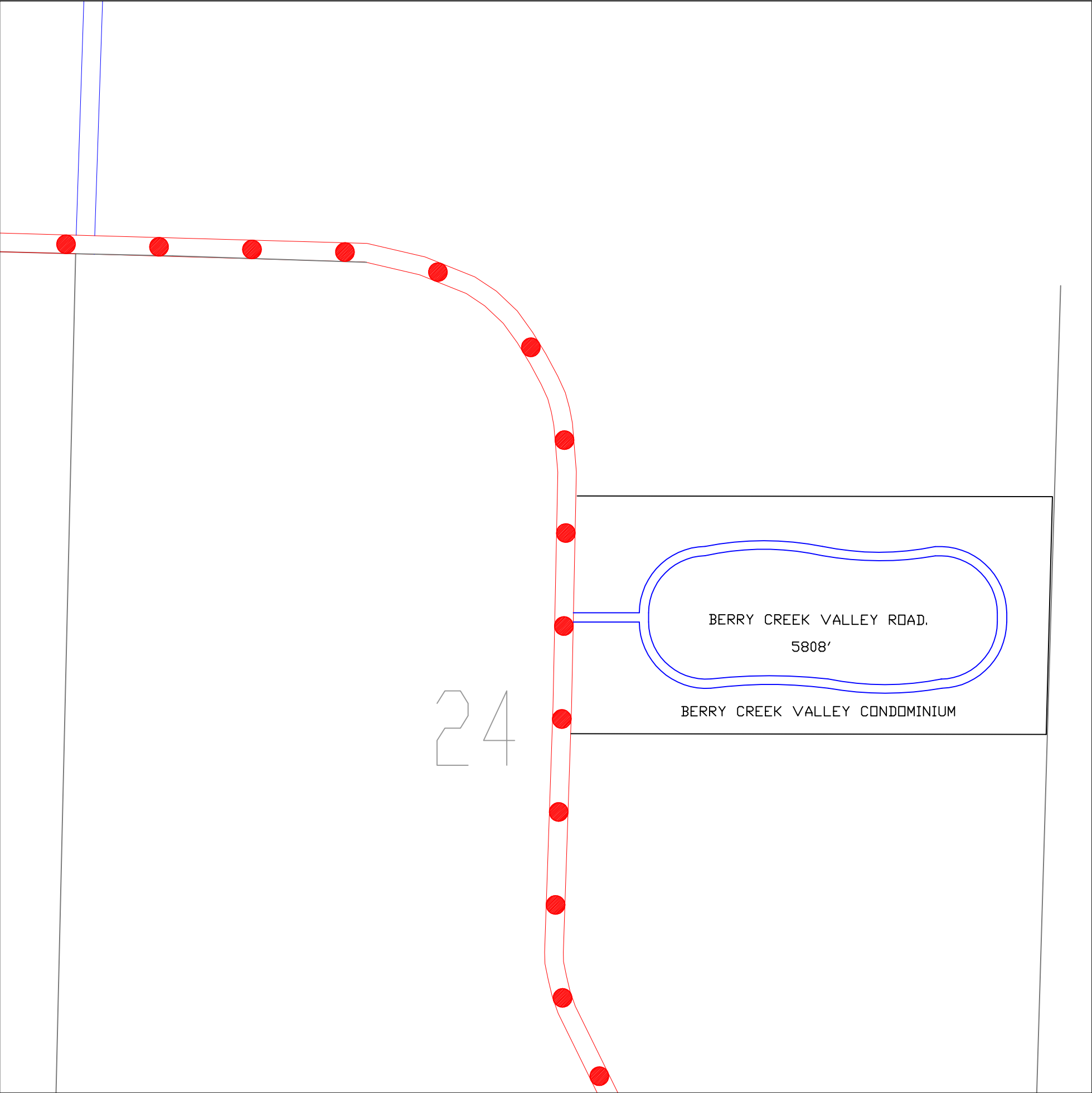

LEGEND

- COUNTY LINE — — —
- CORPORATE LIMITS - - - -
- STATE TRUNKLINE **————**
- COUNTY PRIMARY **—●—●—●—●—●—**
- COUNTY LOCAL **=====**
- ADJACENT COUNTY **|||||**
- CITY OR VILLAGE STREET **————**

LOCAL ROAD SYSTEM  
TOTAL FEET 5808 EQUALS 1.10 MILES

**PLAT NAMES:**  
BERRY CREEK VALLEY CONDOMINIUM

**SPRINGVALE TOWNSHIP**  
SECTION 24, T34N, R4W  
EMMET COUNTY

LEGEND

COUNTY LINE	— — — —
CORPORATE LIMITS	- - - - -
STATE TRUNKLINE	<b>—————</b>
COUNTY PRIMARY	<b>—●—●—●—●—●—</b>
COUNTY LOCAL	<b>=====</b>
ADJACENT COUNTY	<b>     </b>
CITY OR VILLAGE STREET	<b>—————</b>

PRIMARY ROAD SYSTEM IS 10.68 MILES

LOCAL ROAD SYSTEM IS 7.83 MILES

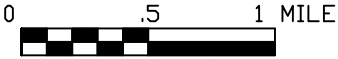
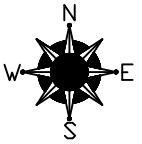
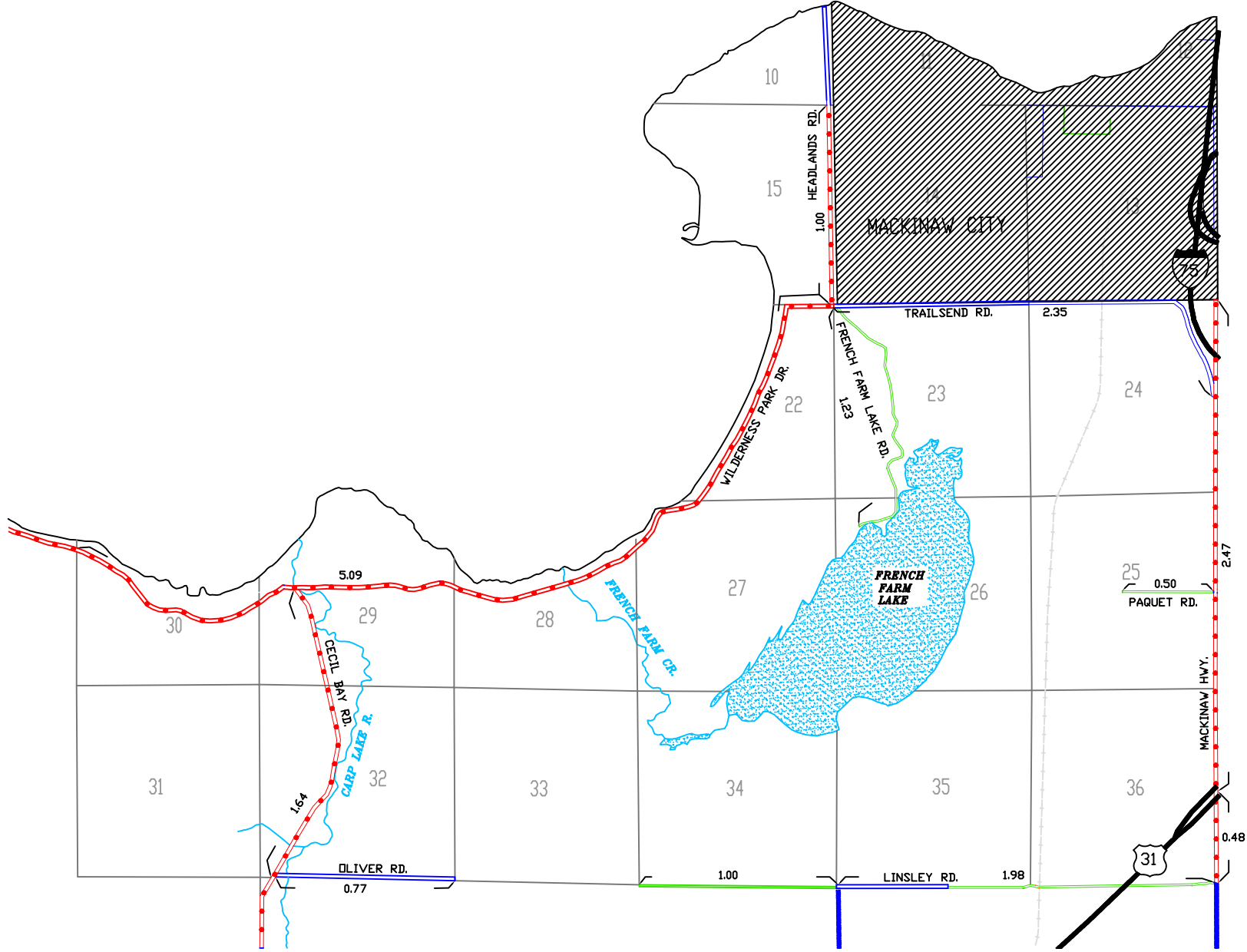

One Inch Equals 4000 Ft.

WAWATAM TOWNSHIP

LEGEND

COUNTY LINE	— — —
CORPORATE LIMITS	- - - -
STATE TRUNKLINE	<b>————</b>
COUNTY PRIMARY	<b>—●—●—●—●—●—</b>
COUNTY LOCAL	<b>=====</b>
ADJACENT COUNTY	<b>     </b>
CITY OR VILLAGE STREET	————

LOCAL ROAD SYSTEM

TOTAL FEET 3802 EQUALS 0.72 MILES

PLAT NAMES:

CRESTVIEW ESTATES  
THE MACKINAW HEADLANDS

**WAWATAM TOWNSHIP**  
SECTION 10, T39N, R4W  
EMMET COUNTY

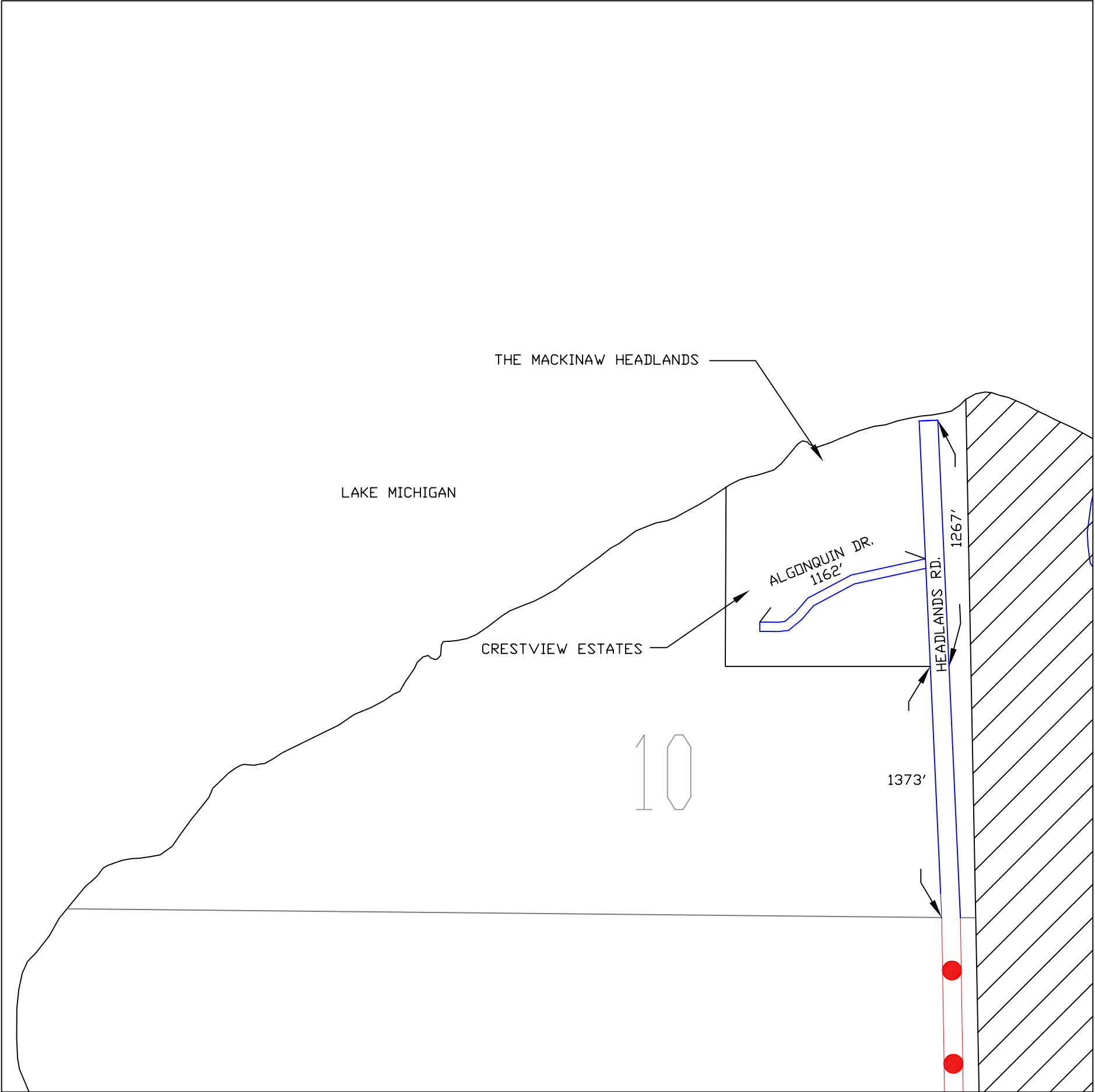

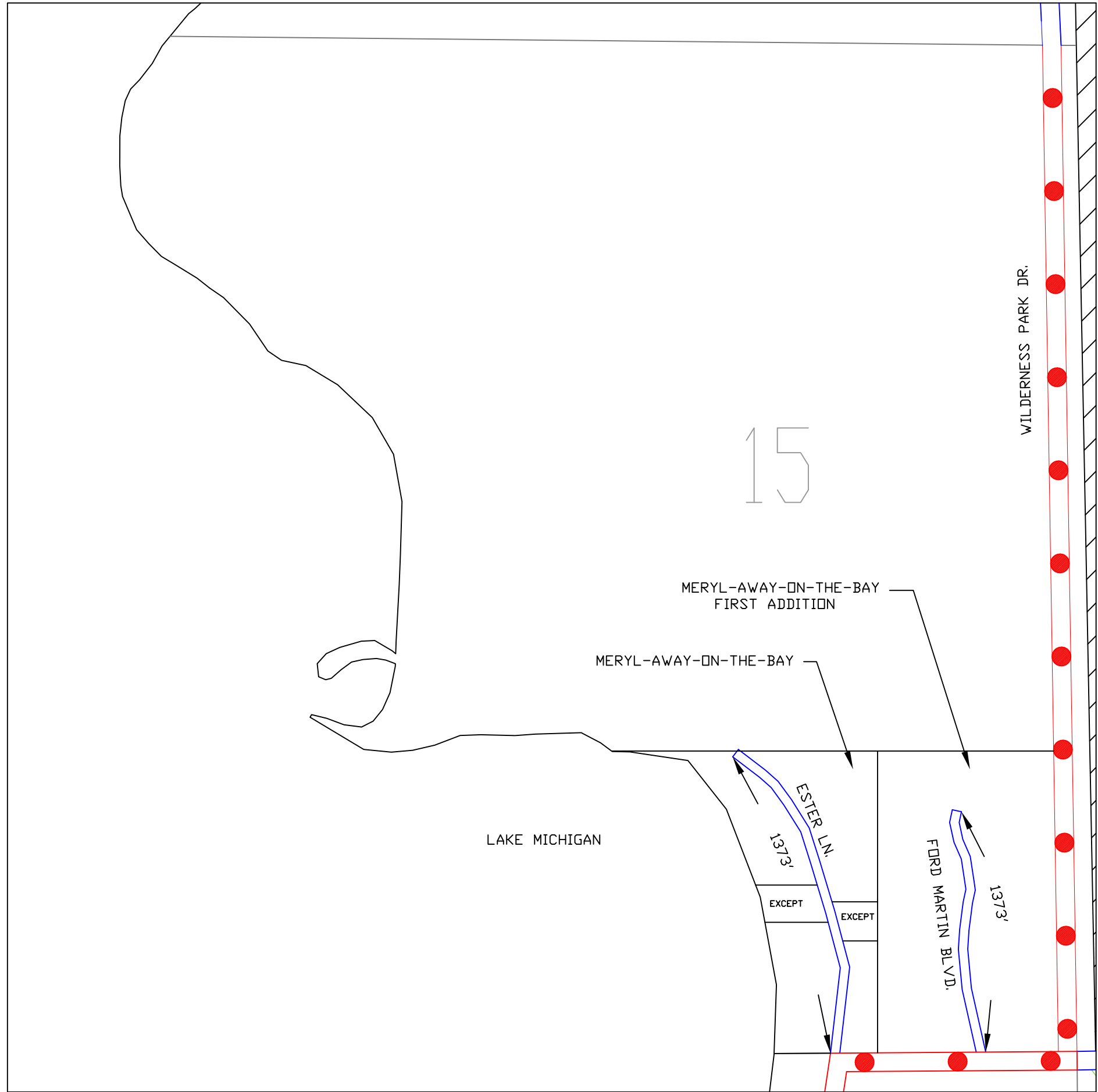

15-B

LEGEND

COUNTY LINE

CORPORATE LIMITS

STATE TRUNKLINE

COUNTY PRIMARY

COUNTY LOCAL

ADJACENT COUNTY

CITY OR VILLAGE STREET

LOCAL ROAD SYSTEM

TOTAL FEET 2746 EQUALS 0.52 MILES

PLAT NAMES:

MERYL-AWAY-ON-THE-BAY

MERYL-AWAY-ON-THE-BAY FIRST ADDITION

WAWATAM TOWNSHIP

SECTION 15, T39N, R4W

EMMET COUNTY

15-B

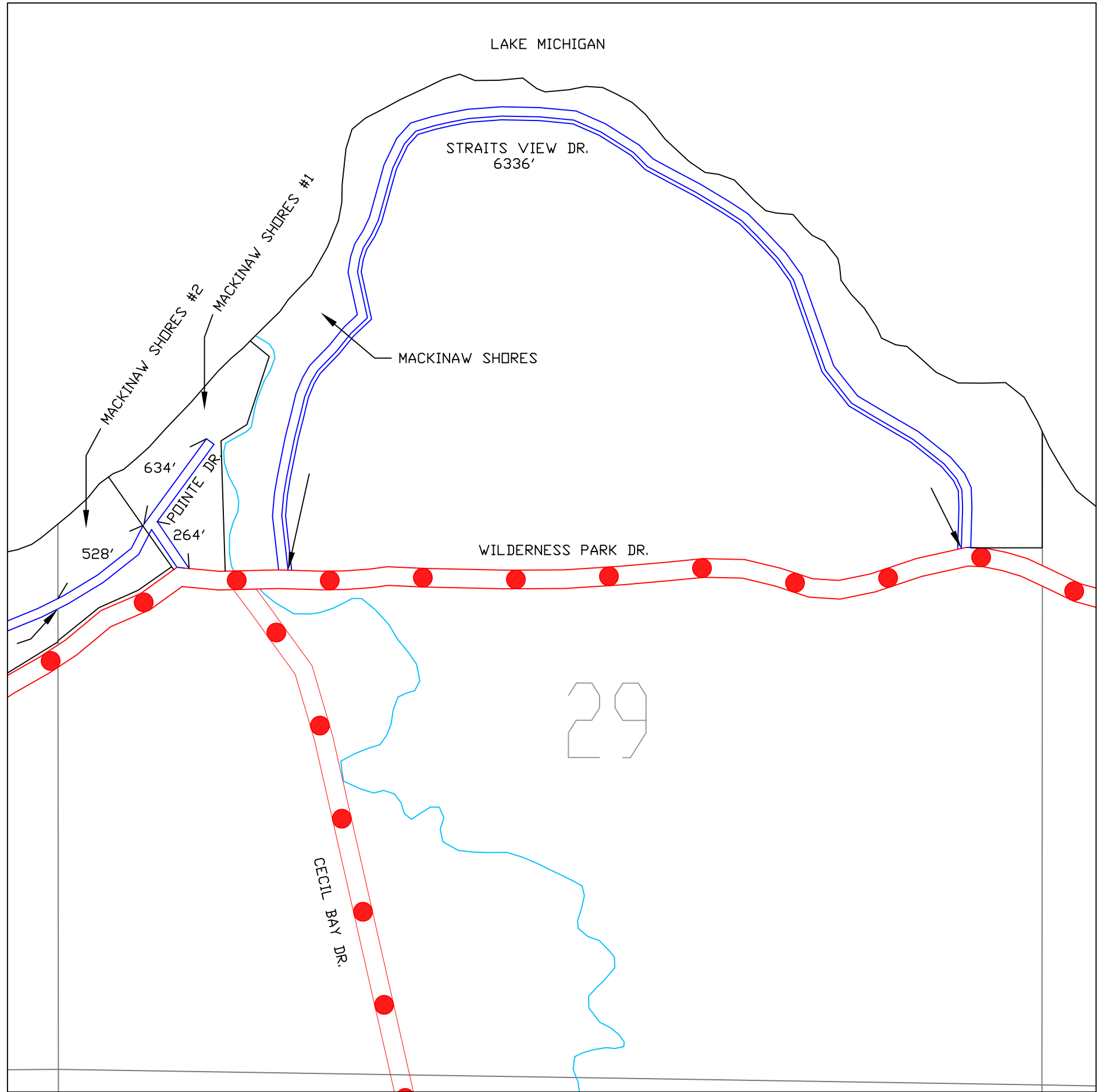

## LEGEND

COUNTY LINE	— — —
CORPORATE LIMITS	- - - -
STATE TRUNKLINE	<b>————</b>
COUNTY PRIMARY	<b>—●—●—●—●—●—</b>
COUNTY LOCAL	<b>———</b>
ADJACENT COUNTY	<b>     </b>
CITY OR VILLAGE STREET	<b>————</b>

## LOCAL ROAD SYSTEM

TOTAL FEET 7762 EQUALS 1.47 MILES

## PLAT NAMES:

MACKINAW SHORES  
MACKINAW SHORES NO. 1  
MACKINAW SHORES NO.2

## WAWATAM TOWNSHIP

SECTION 29, T39N, R4W  
EMMET COUNTY

15-C

15-C

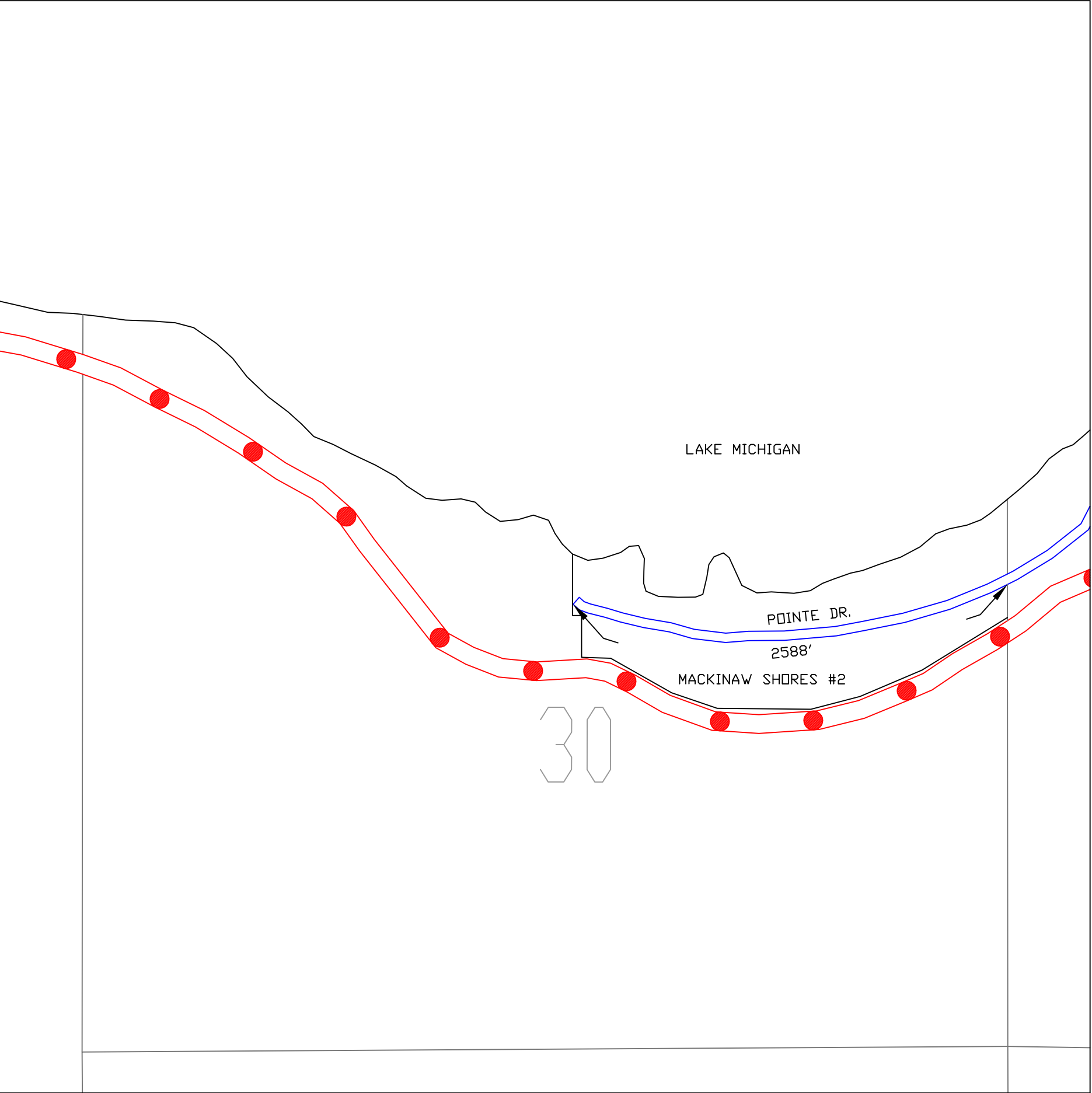

LEGEND

- COUNTY LINE
- CORPORATE LIMITS
- STATE TRUNKLINE
- COUNTY PRIMARY
- COUNTY LOCAL
- ADJACENT COUNTY
- CITY OR VILLAGE STREET

LOCAL ROAD SYSTEM

TOTAL FEET 2588 EQUALS 0.49 MILES

PLAT NAMES:

MACKINAW SHORES NO. 2

WAWATAM TOWNSHIP  
SECTION 30, T39N, R4W  
EMMET COUNTY

LEGEND

- COUNTY LINE
- CORPORATE LIMITS
- STATE TRUNKLINE
- COUNTY PRIMARY
- COUNTY LOCAL
- ADJACENT COUNTY
- CITY OR VILLAGE STREET

PRIMARY ROAD SYSTEM IS 8.13 MILES

LOCAL ROAD SYSTEM IS 16.56 MILES

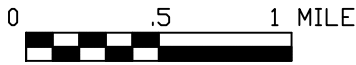
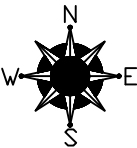

One Inch Equals 4000 Ft.

WEST TRAVERSE TOWNSHIP

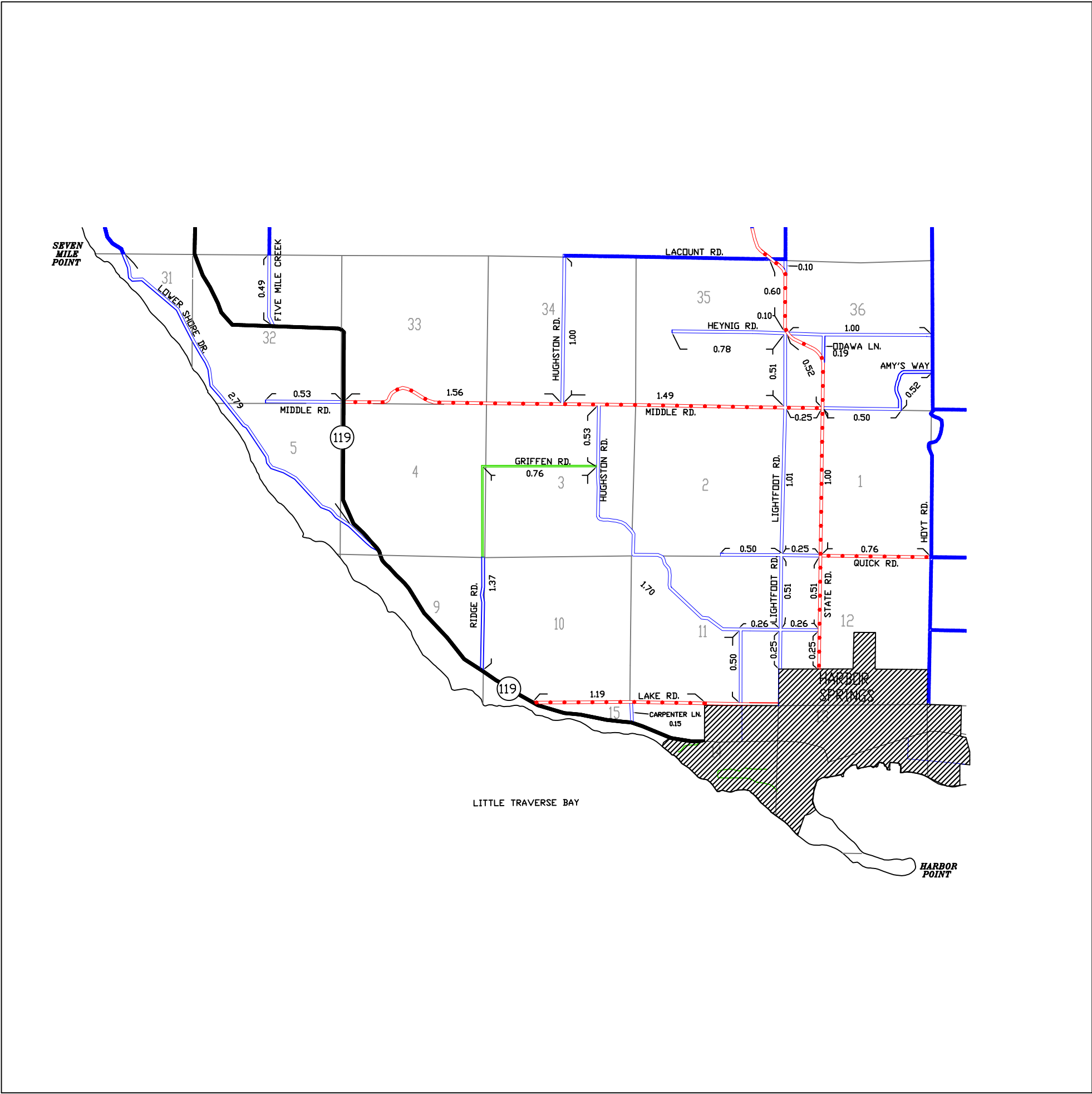

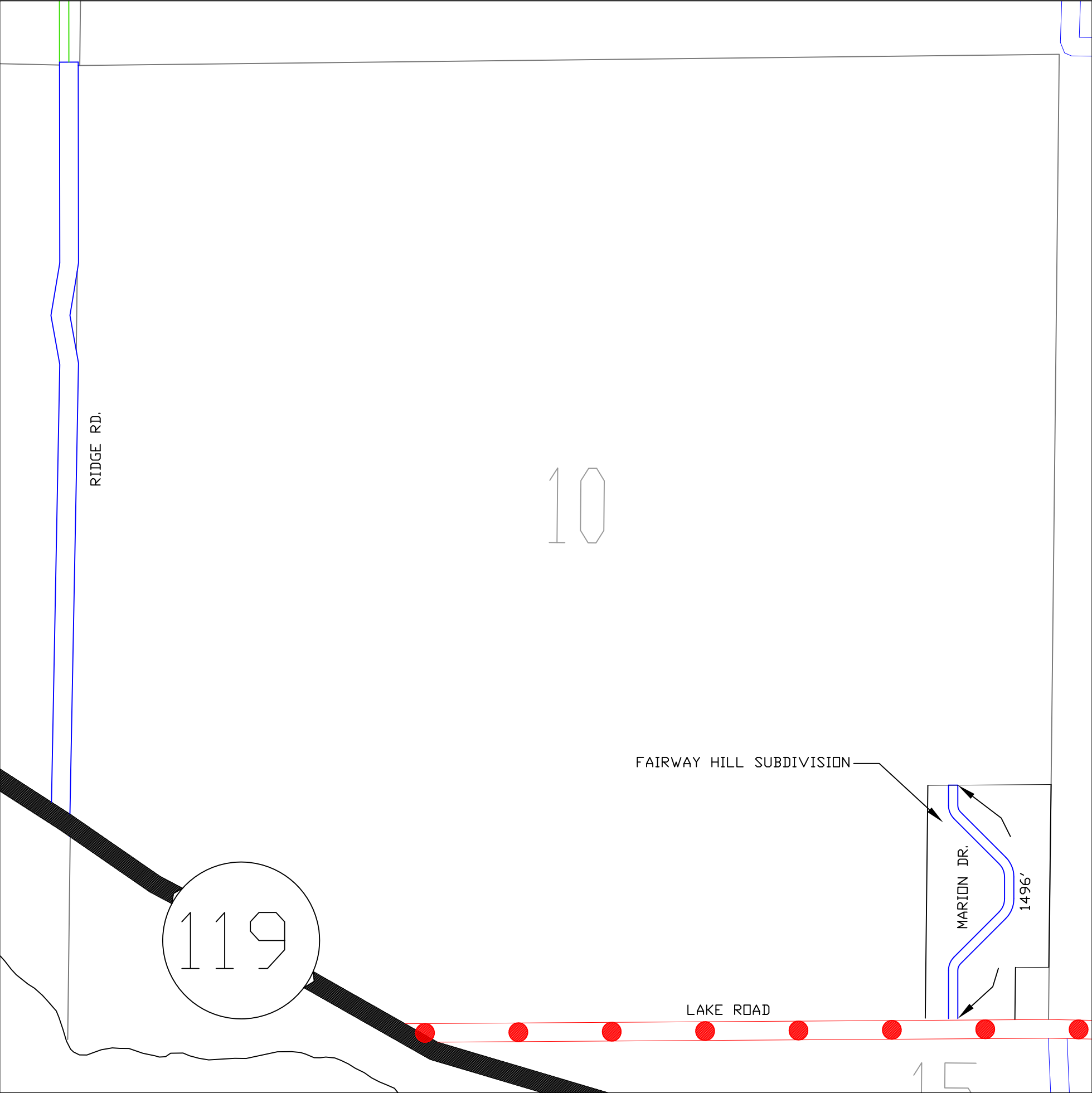

LEGEND

- COUNTY LINE — — —
- CORPORATE LIMITS - - - -
- STATE TRUNKLINE **————**
- COUNTY PRIMARY **—●—●—●—●—●—**
- COUNTY LOCAL **=====**
- ADJACENT COUNTY **|||||**
- CITY OR VILLAGE STREET **————**

LOCAL ROAD SYSTEM

TOTAL FEET 1496 EQUALS 0.28 MILES

PLAT NAMES:

FAIRWAY HILLS SUBDIVISION

**WEST TRAVERSE TOWNSHIP**  
SECTION 10, T35N, R6W  
EMMET COUNTY

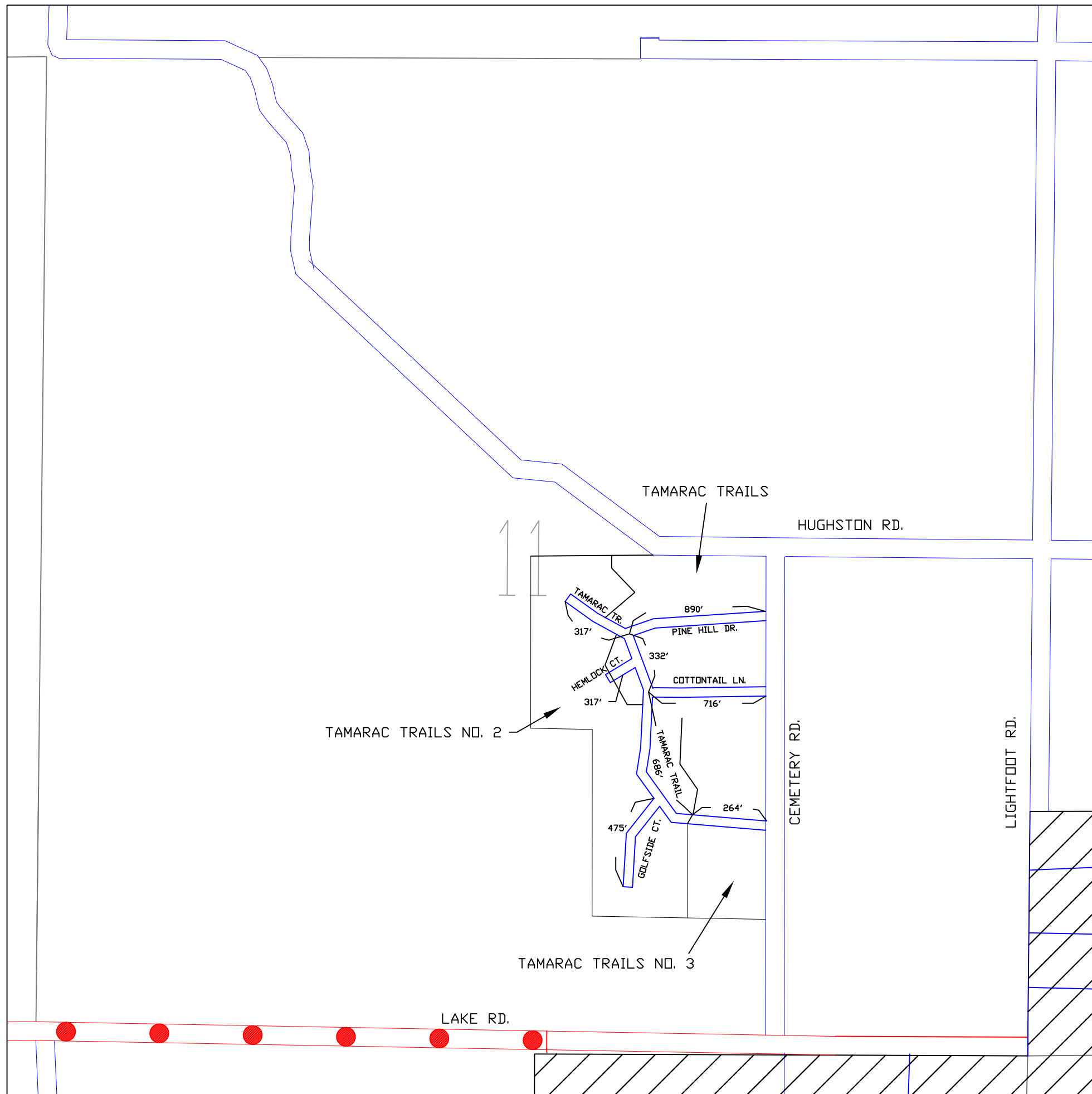

## LEGEND

COUNTY LINE                      — — —

CORPORATE LIMITS — — — —

STATE TRUNKLINE 

COUNTY PRIMARY 

COUNTY LOCAL                     

ADJACENT COUNTY 

CITY OR VILLAGE \_\_\_\_\_  
STREET \_\_\_\_\_

## LOCAL ROAD SYSTEM

TOTAL FEET 3997' EQUALS 0.76 MILES

**PLAT NAMES:**

TAMARAC TRAILS  
TAMARAC TRAILS NO. 2  
TAMARAC TRAILS NO. 3

**WEST TRAVERSE TOWNSHIP**  
SECTION 11, T35N, R6W  
EMMET COUNTY

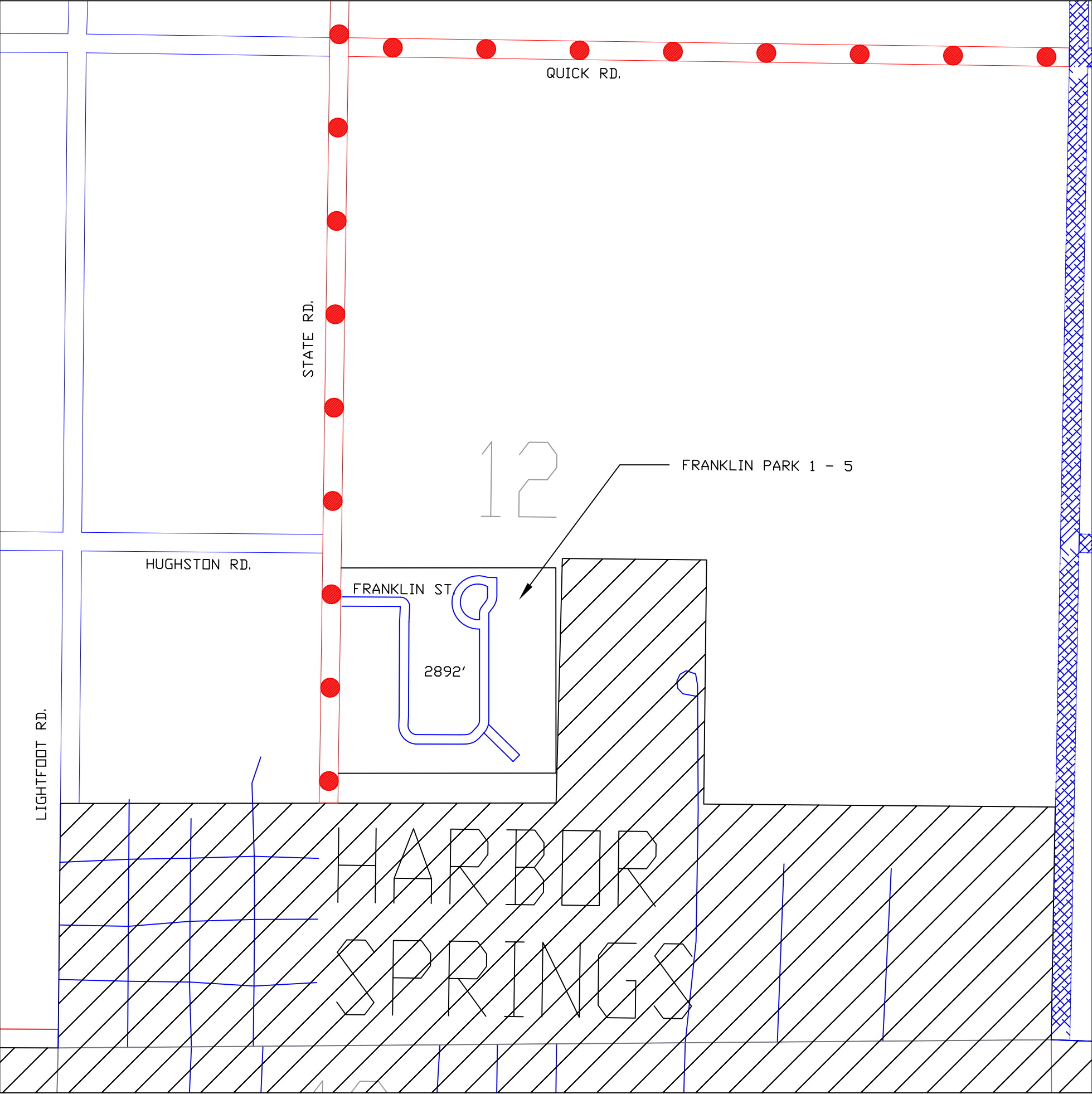

LEGEND	
COUNTY LINE	— — —
CORPORATE LIMITS	- - - -
STATE TRUNKLINE	————
COUNTY PRIMARY	—●—●—●—●—●—
COUNTY LOCAL	====
ADJACENT COUNTY	
CITY OR VILLAGE STREET	————

LOCAL ROAD SYSTEM

TOTAL FEET 2892 EQUALS 0.55 MILES

PLAT NAMES:

FRANKLIN PARK 1 - 5

WEST TRAVERSE TOWNSHIP  
SECTION 12, T35N, R6W  
EMMET COUNTY

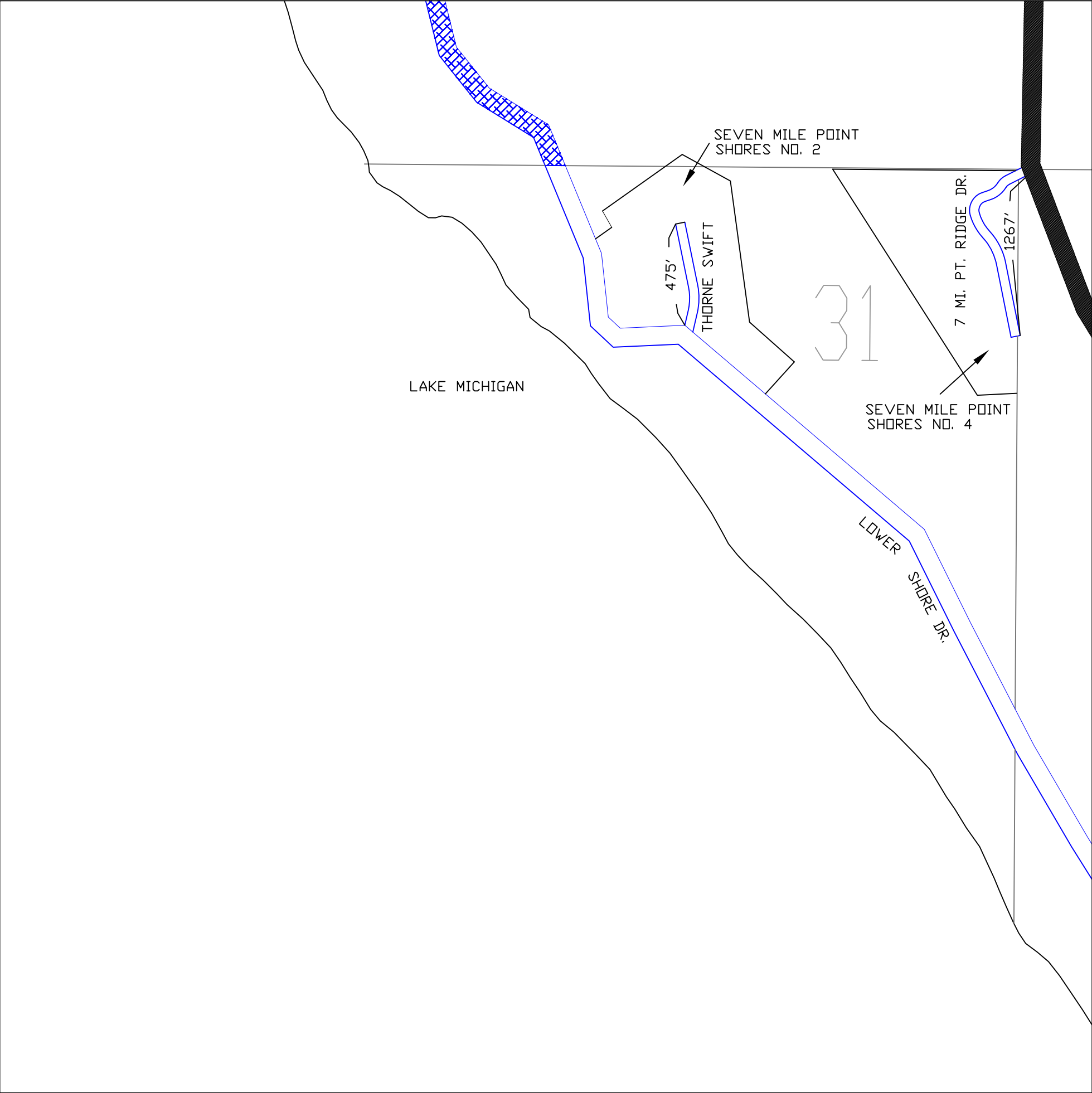

LEGEND

- COUNTY LINE
- CORPORATE LIMITS
- STATE TRUNKLINE
- COUNTY PRIMARY
- COUNTY LOCAL
- ADJACENT COUNTY
- CITY OR VILLAGE STREET

LOCAL ROAD SYSTEM

TOTAL FEET 1742 EQUALS 0.33 MILES

PLAT NAMES:

- SEVEN MILE POINT SHORES NO. 2
- SEVEN MILE POINT SHORES NO. 4

WEST TRAVERSE TOWNSHIP  
SECTION 31, T35N, R6W  
EMMET COUNTY

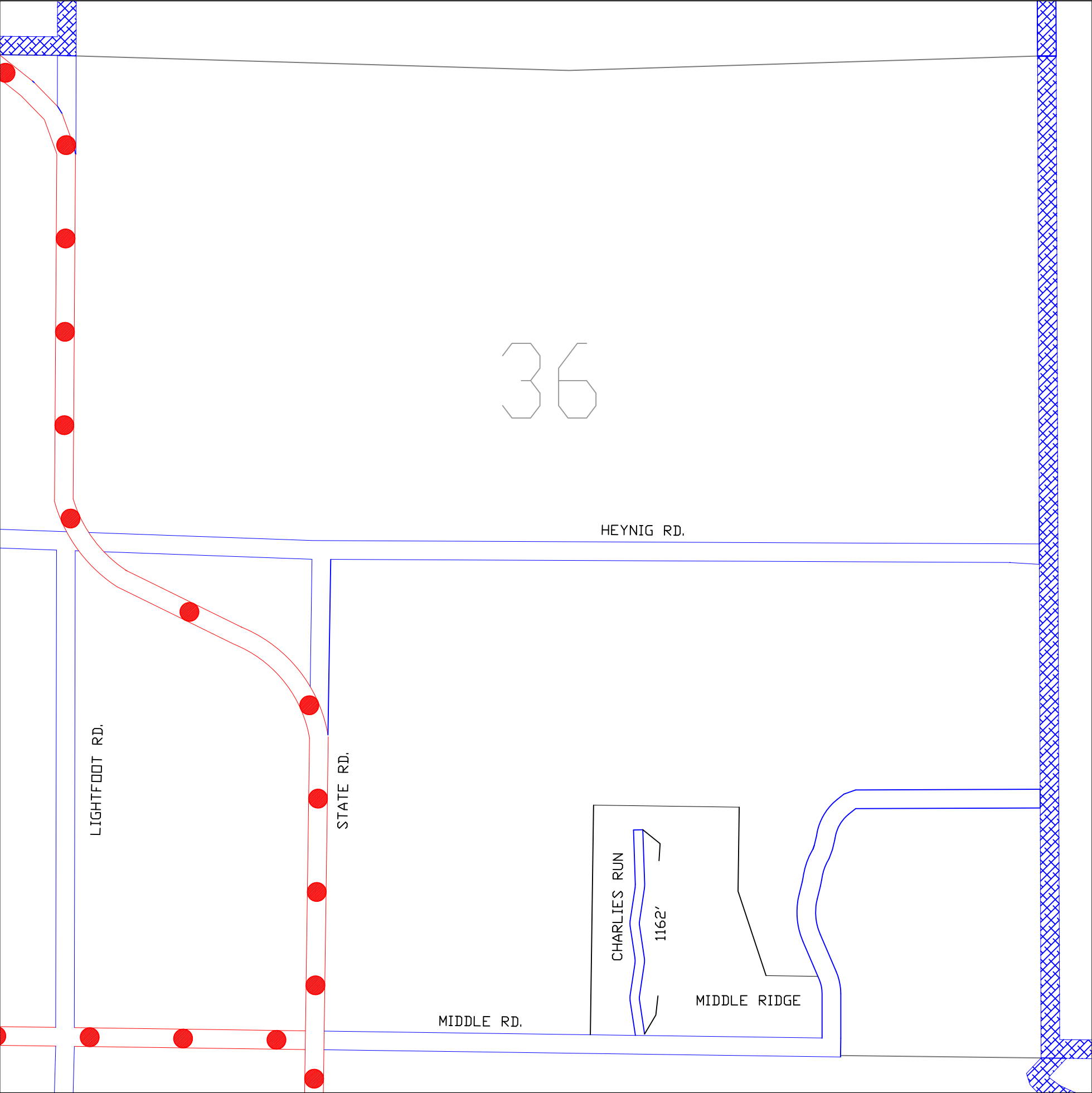

LEGEND

- COUNTY LINE — — —
- CORPORATE LIMITS - - - -
- STATE TRUNKLINE **————**
- COUNTY PRIMARY —●—●—●—●—●—
- COUNTY LOCAL =====
- ADJACENT COUNTY
- CITY OR VILLAGE STREET **————**

LOCAL ROAD SYSTEM

TOTAL FEET 1162 EQUALS 0.22 MILES

PLAT NAMES:

MIDDLE RIDGE

**WEST TRAVERSE TOWNSHIP**  
SECTION 36, T35N, R6W  
EMMET COUNTY